

GF NO. 09-40912845 ALAMO TITLE  
 ADDRESS: 13802 LAYTON HILLS DRIVE  
 CYPRESS, TEXAS 77429  
 BORROWER: MARIA M. O'CONNELL

LOT 6, BLOCK 2  
 COLES CROSSING, SECTION 5

ACCORDING TO THE MAP OR PLAT THEREOF RECORDED  
 UNDER FILM CODE NO. 409134 OF THE MAP RECORDS  
 OF HARRIS COUNTY, TEXAS



*BOOK  
 REK*

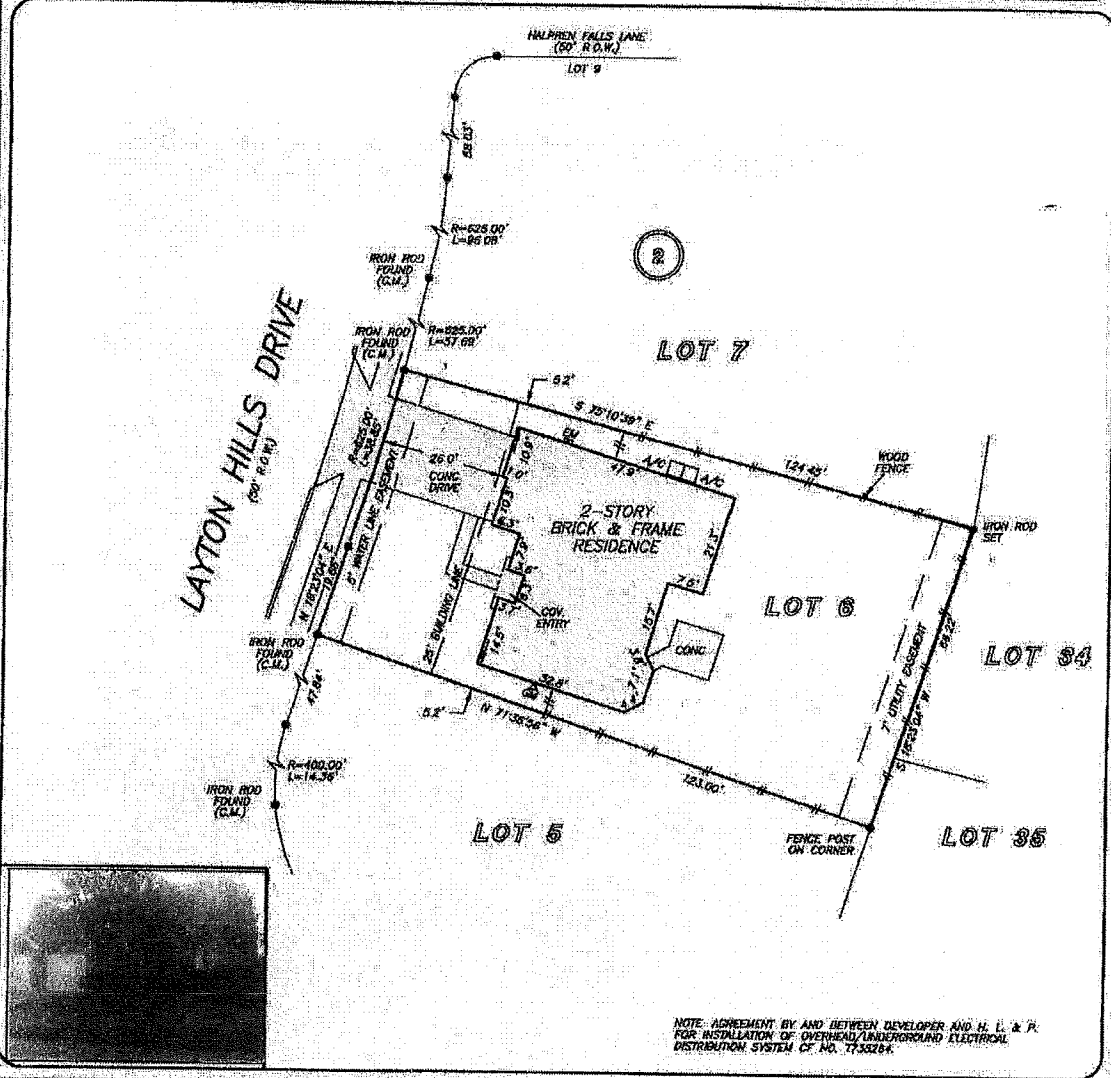

THIS PROPERTY DOES NOT LIE WITHIN THE  
 100-YEAR FLOOD PLAIN AS PER FIRM  
 FIRM NO. 420110 8110 L  
 MAP REVISION: 06/18/07  
 ZONE X  
 BASED ONLY ON VISUAL EXAMINATION OF MAPS,  
 ENCLOSURES, OR FEMA MAPS. PRESENT EXACT  
 DETERMINATION WITHOUT DETAILED FIELD STUDY.

A SUBSURFACE INVESTIGATION  
 WAS BEYOND THE SCOPE OF THIS SURVEY.

RECORD BEARING: FILM CODE NO. 409134 UNREVISED  
 DRAWN BY: JR

I HEREBY CERTIFY THAT THIS SURVEY WAS MADE  
 ON THE GROUND, THAT THIS PLAT CORRECTLY  
 REPRESENTS THE FACTS FOUND AT THE  
 TIME OF SURVEY AND THAT THERE ARE NO  
 ENCUMBRANCES APPARENT ON THE GROUND,  
 EXCEPT AS SHOWN HEREON. THIS SURVEY IS  
 CERTIFIED FOR THIS TRANSACTION ONLY AND  
 ABSTRACTING PROVIDED IN THE ABOVE  
 REFERENCED TITLE COMMITMENT WAS RELIED  
 UPON IN PREPARATION OF THIS SURVEY.

ALLEN D. HUGHES  
 PROFESSIONAL LAND SURVEYOR  
 NO. 3891  
 JOB NO. 09-03734  
 APRIL 14, 2009

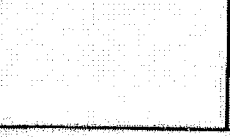
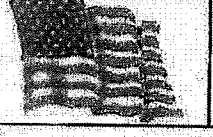
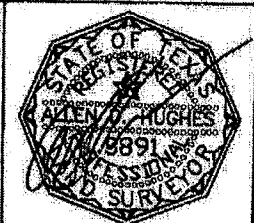

ALAMO TITLE COMPANY  
 CAROL REESE  
 713-993-2900

