

# LEGEND \* ITEMS THAT MAY APPEAR IN \* DRAWING BELOW

M.U.E. = MUNICIPAL UTILITY EASEMENT  
U.E. = UTILITY EASEMENT  
A.E. = AERIAL EASEMENT  
D.E. = DRAINAGE EASEMENT  
S.S.E. = SANITARY SEWER EASEMENT  
S.T.S.E. = STORM SEWER EASEMENT  
W.L.E. = WATER LINE EASEMENT

F.I.R. = FOUND IRON ROD  
F.I.P. = FOUND IRON PIPE  
S.I.R. = SET IRON ROD  
W.P. = WOODEN POST  
M.P. = METAL POST  
C.F.# = CLOUTY'S FILE NUMBER  
P.O.C. = POINT OF COMMENCING  
P.O.B. = POINT OF BEGINNING  
B.L. = BUILDING LINE  
F.N.D. = FOUND

P.A.E. = PUBLIC ACCESS EASEMENT  
P.U.E. = PUBLIC UTILITY EASEMENT  
W.S.E. = WATER & SEWER EASEMENT  
E.E. = ELECTRIC EASEMENT  
P.C. = POINT OF CURVATURE  
P.T. = POINT OF TANGENCY  
P.R.C. = POINT OF REVERSE CURVATURE  
P.C.C. = POINT OF COMPOUND CURVATURE  
P.P. = POWER POLE  
B.S. = BEARS

## CONTROL MONUMENT

— = PROPERTY LINE  
— = EASEMENT LINE  
— = BUILDING SETBACK LINE  
— = BUILDING WALL

— = WOODEN FENCE  
— = CHAIN LINK FENCE  
— = METAL FENCE  
— = WIRE FENCE  
— = VINYL FENCE

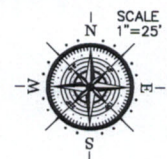

## 5319 VALKEITH DRIVE (60' R.O.W.)

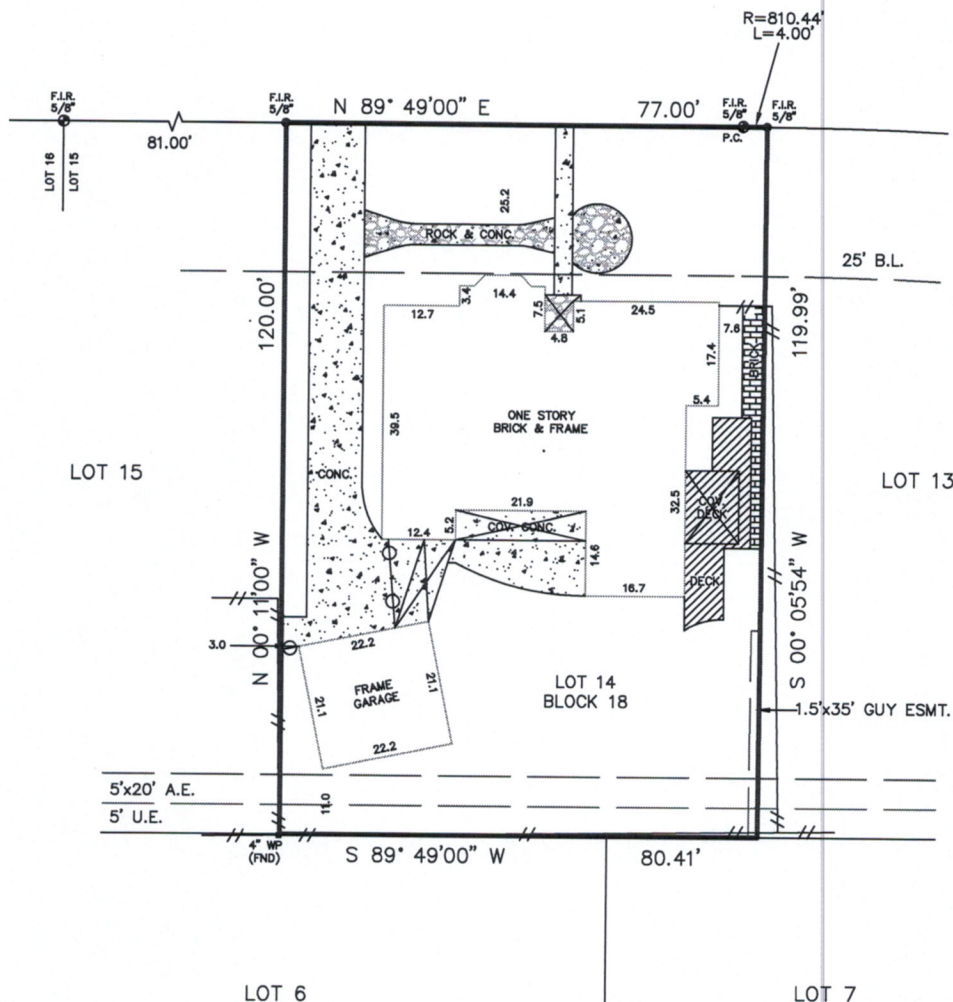

Reviewed & Accepted by: \_\_\_\_\_ Date \_\_\_\_\_ / \_\_\_\_\_ Date \_\_\_\_\_

### NOTES:

— BEARING BASIS: PLAT  
— SUBJECT TO ANY AND ALL RECORDED AND UNRECORDED EASEMENTS  
— SURVEYOR HAS NOT INDEPENDENTLY ABSTRACTED PROPERTY  
— UNDERGROUND UTILITY INSTALLATIONS, UNDERGROUND IMPROVEMENTS, FOUNDATIONS AND/OR OTHER UNDERGROUND STRUCTURES WERE NOT LOCATED BY THIS SURVEY  
— THIS SURVEY IS CERTIFIED FOR THIS TRANSACTION ONLY, IT IS NOT TRANSFERABLE TO ADDITIONAL INSTITUTIONS OR SUBSEQUENT OWNERS  
— SUBJECT TO RESTRICTIVE COVENANTS AS PER TITLE COMMITMENT  
— PROPERTY APPEARS TO LIE IN F.I.A. DESIGNATED FLOOD ZONE AE, PER MAP NO. 48201C 0865L 6-18-07  
— FLOOD INFORMATION IS BASED ON GRAPHIC PLOTTING ONLY, DUE TO INHERENT INACCURACIES ON FEMA MAPS, WE DO NOT ASSUME RESPONSIBILITY FOR EXACT DETERMINATION, CONTACT YOUR LOCAL FLOOD PLAIN MANAGER FOR MORE INFORMATION REGARDING THE SUBJECT PROPERTY

### LEGAL DESCRIPTION

LOT 14, IN BLOCK 18, OF REPLAT "F" OF MEYERLAND, SECTION EIGHT, A SUBDIVISION IN HARRIS COUNTY, TEXAS, ACCORDING TO THE MAP OR PLAT THEREOF RECORDED IN VOLUME 67, PAGE 68, OF THE MAP RECORDS OF HARRIS COUNTY, TEXAS.

### CLIENT

MARIJKE VELA

### ADDRESS

5319 VALKEITH DRIVE



I DO HEREBY CERTIFY THAT THIS SURVEY WAS THIS DAY MADE ON THE GROUND OF THE PROPERTY LEGALLY DESCRIBED HEREON (OR ON ATTACHED SHEET), AND THERE ARE NO ENCROACHMENTS EXCEPT AS SHOWN, AND WAS DONE BY ME OR UNDER MY SUPERVISION, AND CONFORMS TO OR EXCEEDS THE CURRENT STANDARDS AS ADOPTED BY THE TEXAS BOARD OF PROFESSIONAL LAND SURVEYING.

JOB # 1308190

DATE 8-16-13

GF# 03-014993

### PRO-SURV

P.O. BOX 1366, FRIENDSWOOD, TX 77549  
PHONE- 281-996-1113 FAX - 281-996-0112  
EMAIL: orders@prosurv.net

ONLY SURVEY MAPS WITH THE SURVEYOR'S ORIGINAL SIGNATURE ARE GENUINE TRUE AND CORRECT COPIES OF THE SURVEYOR'S ORIGINAL WORK AND OPINION.

© 2013 PRO-SURV - ALL RIGHTS RESERVED