

Kain & Currie Surveying Company

5353 West Alabama • Suite 510 • Houston, Texas 77056
(713) 621-6941 • Fax: (713) 621-0910

"NOT." IN 100 YEAR FLOOD PLANE ACCORDING TO N.F.I.P.
MAP No. 48201C0095G. REV 9 28 90 ZONE G

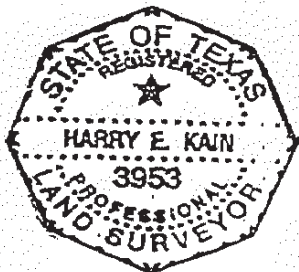
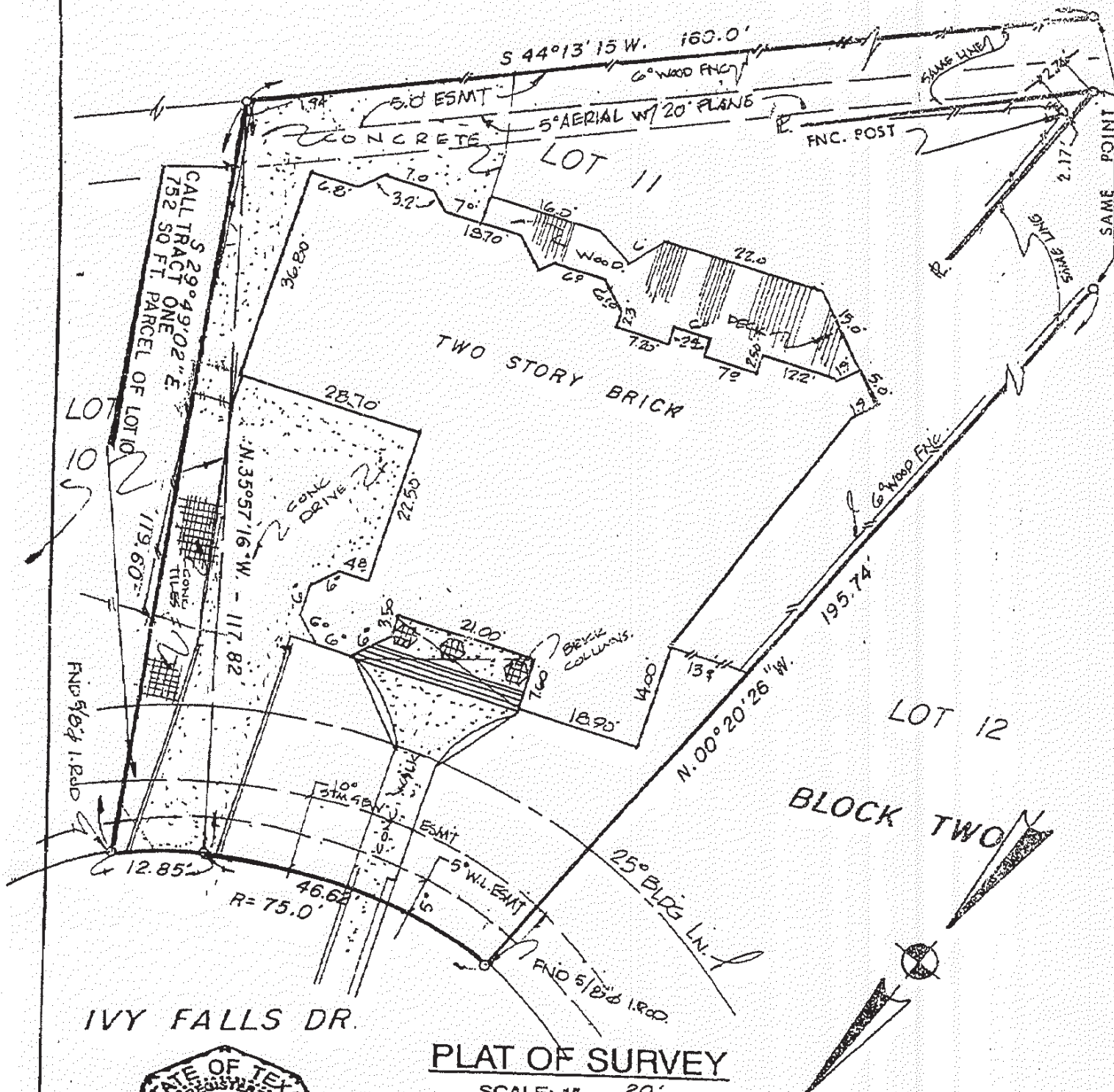

I hereby certify that this survey was made on the ground, that this plat correctly represents the facts found at the time of survey and that this professional service conforms to the current Texas Surveyors Association Standards and Specifications for a Category 1A, Condition Survey, and all encroachments, if any, are as shown and noted.

SEE EXHIBIT "A"
NOTES & BOUNDS

DATE 1-14-92
Harry E. Kain
Registered Professional Land Surveyor

LOT	BLOCK	SUBDIVISION	SECTION	COUNTY	STATE
LOT 11 & 752 SQ. FT OF LOT 10,	BLOCK 2,	OLDE OAKS	SIX	HARRIS	TEXAS
PROPERTY OF			STREET ADDRESS		
RICHARD J. GOLOMB & PATRICIA C. GOLOMB			3507 IVY FALLS DRIVE, Houston, Tx. 77068.		
PLAT RECORDING		SURVEYED ON		DRAWN BY	JOB NO.
VOL. 302 PG. 11 M.R.H.C.T.		1-9-92		W.F.S.J.	92-1370

EXHIBIT "A"

TRACT ONE (11):

A 752 square foot tract of land being out of Lot Ten (10), in Block Two (2), of OLDE OAKS, SECTION SIX (6), a subdivision in Harris County, Texas, according to the map or plat thereof recorded in Volume 302, Page 11, of the Map Records of Harris County, Texas, said tract being more particularly described by metes and bounds as follows:

BEGINNING at a point in the Southeasterly right of way line of Ivy Falls Drive (50 feet wide), said point being in the common front corner of Lots Ten (10) and Eleven (11) of said Block Two (2);

THENCE in a Northeasterly direction along the said Southeasterly right of way line of Ivy Falls Drive, following the arc of a curve to the left, having a radius of 75.00 feet and a central angle of 09 deg. 49 min. 00 sec., a distance of 12.85 feet to a 5/8 inch iron rod set for the point of reverse curvature in said right of way line, said point being the most Northerly corner of the herein described tract;

THENCE South 29 deg. 49 min. 02 sec. East, 119.60 feet across said Lot Ten (10), to a 5/8 inch iron rod found in the Southerly boundary line of said Olde Oaks, Section Six (6), said point being the common rear corner of said Lots Ten (10) and Eleven (11), and the most Southerly corner of the herein described tract;

THENCE North 35 deg. 57 min. 16 sec. West, 117.82 feet along the common side line of said Lots Ten (10) and Eleven (11) to the POINT OF BEGINNING.

NOTE: The Company is prohibited from insuring the area or quantity of the land described herein. Any statement in the above legal description of the area or quantity of land is not a representation that such area or quantity is correct, but is made only for informational and/or identification purposes and does not override Item 2 of Schedule B hereof.

TRACT TWO (12):

Lot Eleven (11), in Block Two (2), of OLDE OAKS, SECTION SIX (6), according to the map or plat thereof recorded in Volume 302, Page 11, of the Map Records of Harris County, Texas.