

Building Sketch

Borrower/Client	Michael S Smothers					
Property Address	8450 Roland Canyon Dr					
City	Cypress	County	Harris	State	TX	Zip Code 77433
Lender	Churchill Mortgage Corporation					

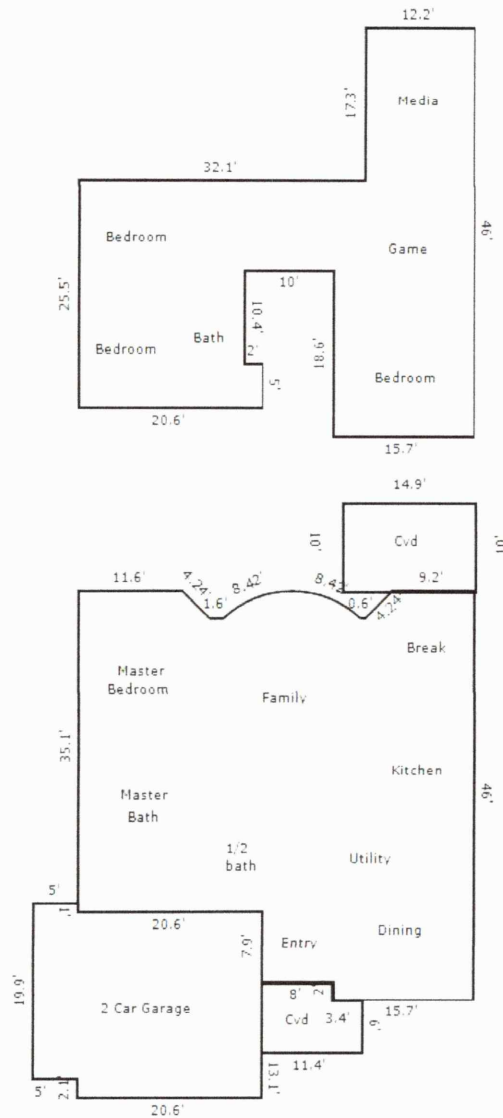

TOTAL Sketch by a la mode, inc.

Area Calculations Summary

Living Area	
First Floor	1788.14 Sq ft
Second Floor	1246.95 Sq ft
Total Living Area (Rounded):	3035 Sq ft
Non-living Area	
2 Car Attached	532.1 Sq ft
Concrete Patio	149 Sq ft
Covered Porch	64.4 Sq ft

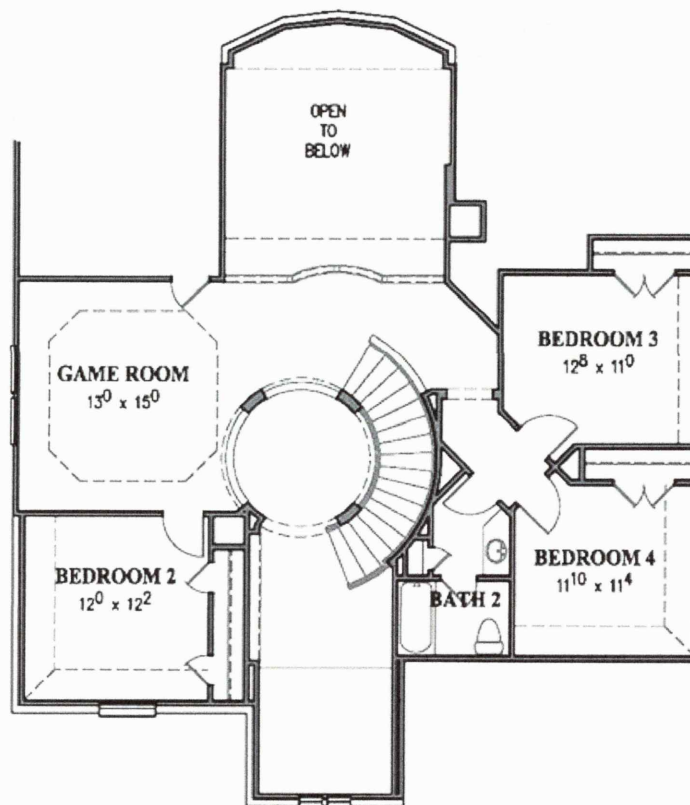
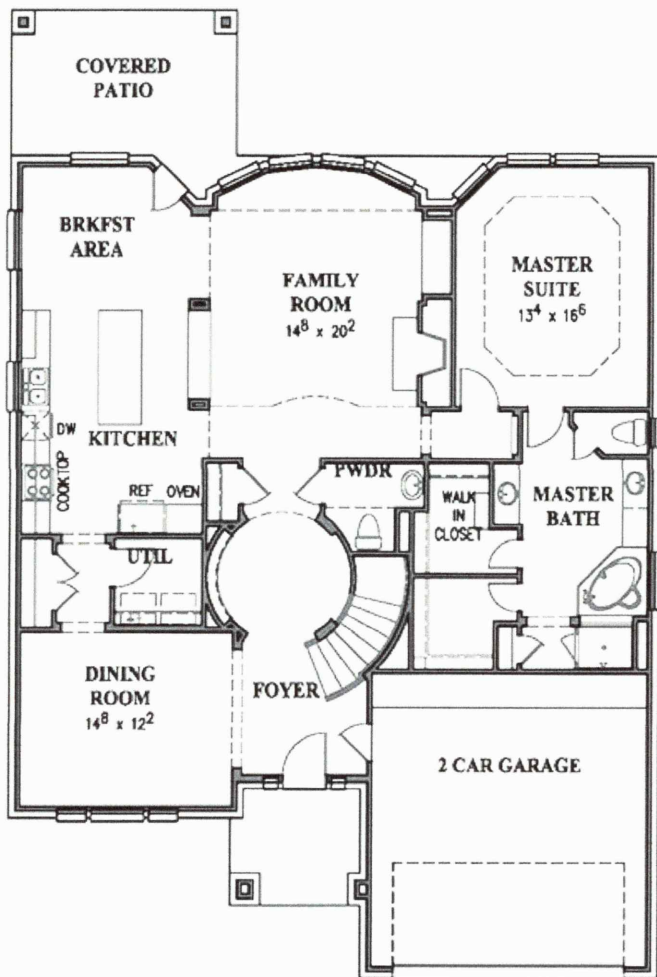

Plot Plan

Westin Homes	Subdivision GATES AT CANYON LAKES WEST CHC/JAN/2008 HARRIS COUNTY, TX	Title 8450 ROLAND CANYON DR LOT 49, BLK 5, SEC 1	Plan Number 55559-B	
			MATHEWS Date 5/18/12	
Bed Front Yard 275 Yd Bed Back Yard 302 Yd Bed PP 0 Yd 1" Wood Fence 177 Ft 4" Wood Fence 0 Ft Iron Fence 0 Ft Shared Fence 0 Ft		Deck 387 sq ft Infill 250 sq ft Pool 0 sq ft Public 127 sq ft		
Boyer Signature				

© COPYRIGHT 2008

