

FLOOD INFO

*THIS TRACT OR LOT IS NOT IN THE 100 YEAR FLOOD PLAIN AND IS IN ZONE "X" AS LOCATED BY FEDERAL INSURANCE ADMINISTRATION DESIGNATED FLOOD HAZARD AREA BY COMMUNITY NO. 480287, MAP NO 48201 C, PANEL NO. 0290 N, DATED 06-09-2014.

THIS INFORMATION IS BASED ON GRAPHIC PLOTTING ONLY.
WE DO NOT ASSUME RESPONSIBILITY FOR EXACT DETERMINATION.

GRAPHIC SCALE

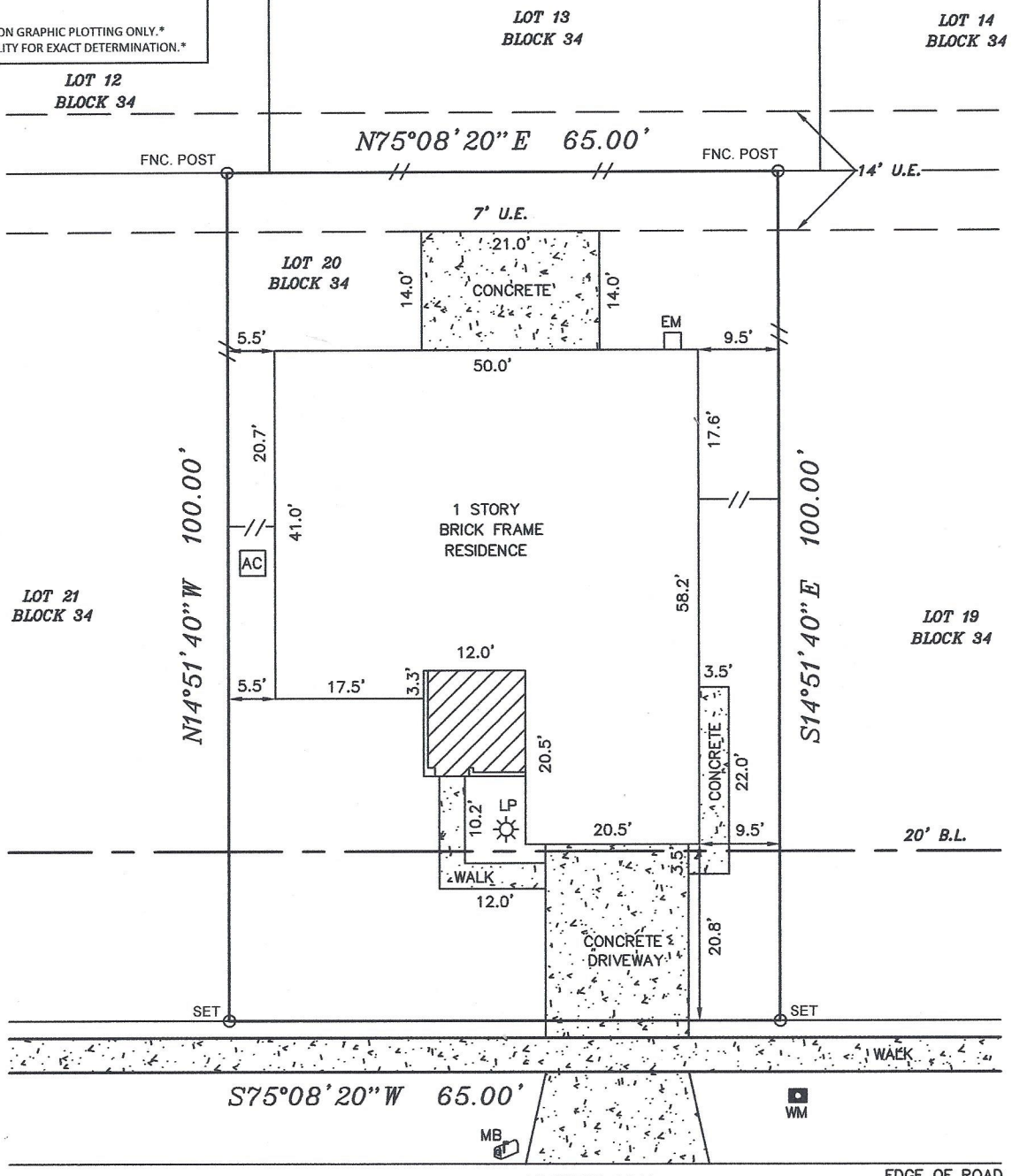
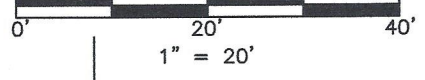

S75°08'20" W 65.00'

ADDRESS: 6519

EDGE OF ROAD

ARCHGATE DRIVE
(60' R.O.W.)

© COPYWRITTEN 2018

NOTES:
1.) THIS SURVEY WAS DONE WITHOUT BENEFIT OF TITLE, THERE MAY BE EASEMENTS OR OTHER MATTER NOT SHOWN
2.) ALL BEARINGS SHOWN ARE REFERENCED PER THE RECORDED PLAT.

PROPERTY DESCRIPTION:
LOT TWENTY (20), IN BLOCK THIRTY - FOUR (34), OF THE CORRECTED PLAT OF GREENGATE PLACE, SECTION FIVE (5), A SUBDIVISION IN HARRIS COUNTY, TEXAS, ACCORDING TO THE MAP OR PLAT THEREOF, RECORDED IN VOLUME 269, PAGE 102, OF THE MAP RECORDS OF HARRIS COUNTY, TEXAS.

ADDRESS: 6519 ARCHGATE DRIVE, SPRING TEXAS 77373
PROPOSED BORROWER: ENTELLO REAL ESTATES, LLC.
PROPOSED INSURED: ENTELLO REAL ESTATES, LLC.
OWNER OF RECORD: ENTELLO REAL ESTATES, LLC.

-SURVEYOR HAS NOT ABSTRACTED SUBJECT PROPERTY-
-SURVEY IS BASED ON TITLE COMMITMENT LISTED BELOW-
-ALL BUILDING LINES AND EASEMENT ARE PER RECORDED PLAT UNLESS OTHERWISE SHOWN-
-THIS SURVEY IS CERTIFIED FOR THIS TRANSACTION ONLY. IT IS NOT TRANSFERABLE TO ADDITIONAL INSTITUTIONS OR SUBSEQUENT OWNERS-

BUILDER MUST VERIFY ALL BUILDING LINES, EASEMENTS, BUILDING LINE RESTRICTIONS (DEED RESTRICTIONS, ETC.) AND ZONING ORDINANCES, IF ANY, THAT MAY AFFECT SUBJECT PROPERTY, BEFORE STARTING CONSTRUCTION.



I HEREBY CERTIFY THAT THIS SURVEY WAS MADE ON THE GROUND UNDER MY SUPERVISION AND THAT IT CORRECTLY REPRESENTS THE FACTS FOUND AT THE TIME OF THE SURVEY. THERE WERE NO ENCROACHMENTS APPARENT ON THE GROUND EXCEPT AS SHOWN HEREON

Mohammed Omar
MOHAMMED OMAR R.P.L.S. No: 5915

| LEGEND | |
|-----------|----------------------------|
| I.R. | IRON ROD |
| -- | WOOD FENCE |
| —○— | IRON FENCE |
| LP | LIGHT POST |
| H.C.C.F | HARRIS COUNTY CLERK'S FILE |
| H.C.M.R. | HARRIS COUNTY MAP RECORDS |
| GAS METER | GAS METER |
| INLET | INLET |
| WM | WATER METER |
| CB | CABLE BOX |
| MB | MAIL BOX |
| TITLE CO. | SUPERIOR ABSTRACT |
| GF# | KD-002679-2 |
| DRAFTING | 01/30/19-MC |
| FIELD | N/A |

HAWKLAND JOB#
6519 ARCHGATE - FINAL



FIRM NO. 10178600
527 BELWIN DRIVE, KATY, TEXAS 77450
PH: (713) 906-9790; FAX (888) 400-9143