

STEVEN SLEBODNIK AND WIFE, CYNTHIA SLEBODNIK

23003 CRYSTAL DOWNS COURT  
KATY, TEXAS 77450

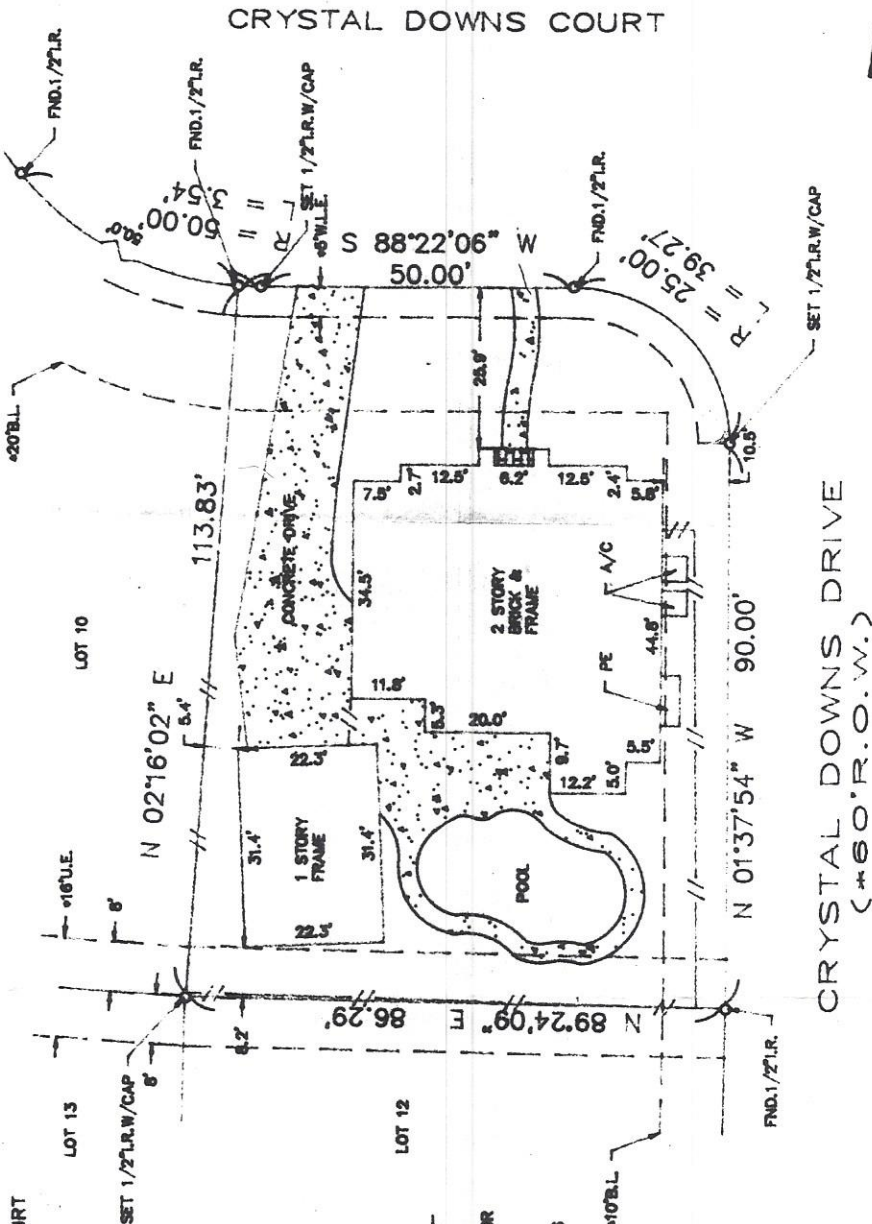

I hereby certify that the above is a representation of an actual survey made on the ground under my supervision.

The above tract of land is not located in the 100-flood as to the National Flood Insurance Program, Community-Panel No. 48457C 0020U ZONE X 1-3-37. The Surveyor is not responsible for final determination.

G.F. NO. 2000 KT 419166-D (00367)

SUBDIVISION: CINCO RANCH NORTH LAKE VILLAGE  
SCALE: 1" = 20'  
COUNTY: FORT BEND STATE: TEXAS

SECTION: 1

U.S. SURVEYING COMPANY, INC.  
A Professional Land Surveying Company  
747 Bradford Houston, Texas 77060  
(281) 445-9216 FAX (281) 445-5332

SURVEY: I. & G.N.R.R. CO.

ABSTRACT NO: 266

LOT: 11 BLOCK: 2

REF. V. SLIDE P. 1230 B P. 1231 A

P. R. DATE: 04-07-00

JOB NO. 03-2878

DRAWN BY: TEK