

Subject Property IS NOT Located in a Federal Insurance Administration Designated Flood Hazard Area. ZONE 'X'
 As per map 480287 Panel 0440 K Dated 4-20-00
 * THIS INFORMATION IS BASED ON GRAPHIC PLOTTING ONLY. WE DO NOT ASSUME RESPONSIBILITY FOR EXACT DETERMINATION.

HARVEST BEND THE VILLAGE, SEC. 4
 VOL. 354, PG. 61, H.C.M.R.

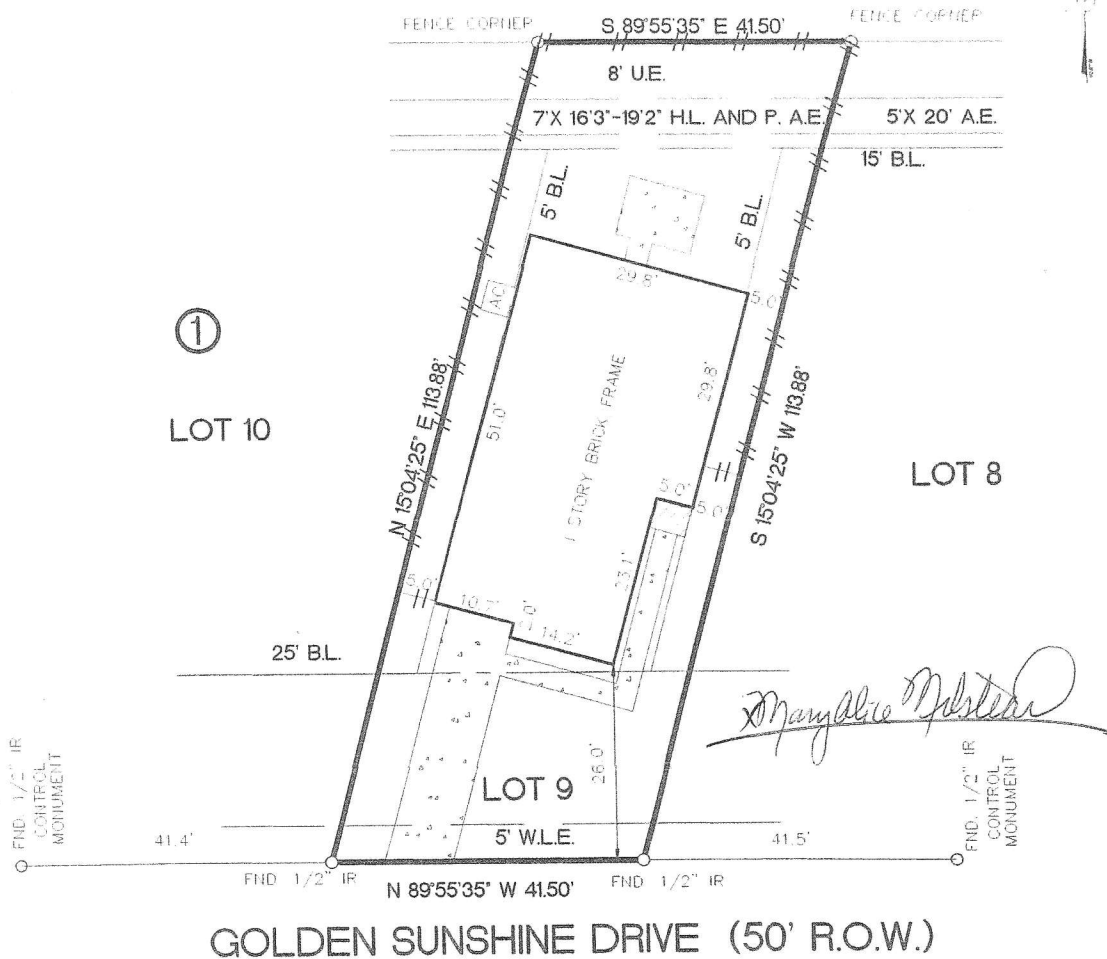

- NOTES:
- 1) RESTRICTIVE COVENANTS AS SET OUT IN VOL. 308, PG. 48, H.C.M.R. AND H.C.C.F. NO. H-497880, J-091226 AND J-091227
 - 2) H.L. AND P. CO. AGREEMENT IN H.C.C.F. NO. H-559155 AND H-026321
 - 3) CATV. AGREEMENT IN H.C.C.F. NO. H-205154 AND H-698364
 - 4) ZERO LOT LINE ACCESS EASEMENT IN H.C.C.F. NO. H-497880
 - 5) BLDG. LINE RESTRICTIONS IN H.C.C.F. NO. H-070444
 - 6) 7' X 16'3"-19'2" H.L. AND P. A.E. IN H.C.C.F. NO. H-660564

SURVEYOR HAS NOT ABSTRACTED SUBJECT PROPERTY.
 SURVEY IS BASED ON TITLE COMMITMENT LISTED BELOW.
 ALL BEARINGS SHOWN ARE REFERENCED PER RECORDED PLAT OF SAID SUBDIVISION.
 ALL BUILDING LINES AND EASEMENTS ARE PER RECORDED PLAT UNLESS OTHERWISE SHOWN.
 THIS SURVEY IS CERTIFIED FOR THIS TRANSACTION ONLY. IT IS NOT TRANSFERABLE TO ADDITIONAL INSTITUTIONS OR SUBSEQUENT OWNERS.

LOT	BLOCK	SUBDIVISION		SECTION
9	1	HARVEST BEND THE VILLAGE		1
COUNTY	STATE	RECORDED	SURVEY:	SCALE: 1" = 20'
HARRIS	TEXAS	VOLUME 308, PAGE 48, H.C.M.R.	ADDRESS	
PURCHASER	MARY ALICE MILSTEAD	9234 GOLDEN SUNSHINE DRIVE, HOUSTON, TEXAS 77064		

Accurate
 Surveys of
 Texas Inc.

2525 NORTH LOOP WEST SUITE 111
 HOUSTON, TEXAS 77008
 TEL: (713)-869-6966
 FAX: (713)-864-4266

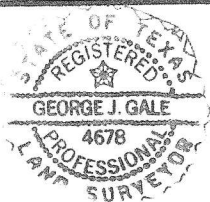

FIELD WORK	DATED	BY
DRAFTING	05/31/2001	HG
KEY MAP	369 V	VT

George J. Gale 5/31/01
 GEORGE J. GALE R.P.L.S. NO. 4678
 I DO HEREBY CERTIFY THAT THIS SURVEY WAS THIS DAY MADE ON THE GROUND OF THE PROPERTY LEGALLY DESCRIBED HEREON AND IS CORRECT, AND THERE ARE NO ENCROACHMENTS UNLESS SHOWN HEREON.

MORT. CO.	-
TITLE CO.	STEWART TITLE CO.
G.F. NO.	01118685
JOB NO.	105269