

GP NO. 06225575-040-CEL FIRST AMERICAN TITLE
ADDRESS: 22 MOSS BLUFF CO. 1
THE WOODLANDS, TEXAS 77382
BORROWER: PAUL M. DAVIS AND
MICHELENE M. DAVIS

LOT 29, BLOCK 1
THE WOODLANDS, VILLAGE OF ALDEN BRIDGE,
SECTION 22

ACCORDING TO THE MAP OR PLAT THEREOF RECORDED
IN CABINET H, SHEET 155--A OF THE MAP RECORDS
OF MONTGOMERY COUNTY, TEXAS

SCALE: 1" = 25'

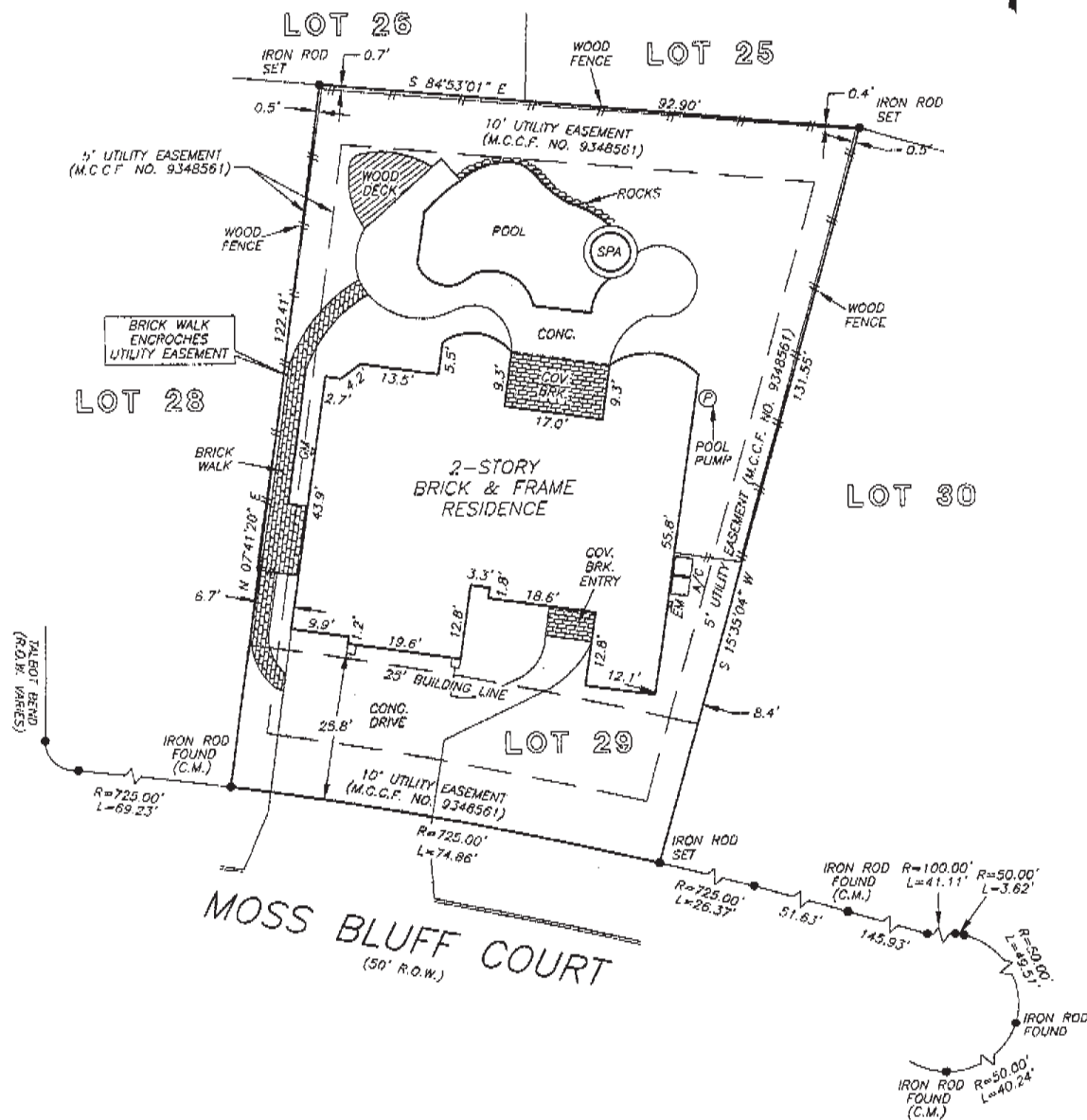

THIS PROPERTY DOES NOT LIE WITHIN THE
100 YEAR FLOOD PLAIN AS ESTABLISHED
BY THE U.S. DEPT. OF HOUSING & URBAN
DEVELOPMENT.
COMMUNITY/PANEL NO. 48339C 0510 F
MAP REVISION: 12/19/96
ZONE X

I HEREBY CERTIFY THAT THIS SURVEY WAS MADE ON THE GROUND, THAT THIS PLAT CORRECTLY REPRESENTS THE FACTS FOUND AT THE TIME OF SURVEY AND THAT THERE ARE NO ENCROACHMENTS APPARENT ON THE GROUND, EXCEPT AS SHOWN HEREON. ABSTRACTING PROVIDED IN THE ABOVE REFERENCED TITLE COMMITMENT WAS RELIED UPON IN PREPARATION OF THIS SURVEY.

RECORD BEARING: CABINET N. SHEET 155-A M.C.M.R.

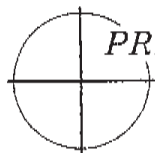

PRECISION SURVEYORS

PROFESSIONAL LAND SURVEYS

1-800-LANDSURVEY 281-496-1586
1-800-526-3787 FAX 281-496-1867

14925 MEMORIAL DRIVE SUITE 8100 HOUSTON, TEXAS 77079

EDILBERTO V. BARRIENTOS
PROFESSIONAL LAND SURVEYOR
NO. 5364
DRAWING NO. 02-4206
MAY 16, 2002



LEANN BO GY