

ADDRESS: FM 362
 BROOKSHIRE, TEXAS 77423
 ORDERED BY: CORINNE WAHALIK

THIS PROPERTY DOES NOT LIE WITHIN THE
 100 YEAR FLOOD PLAIN AS ESTABLISHED
 BY THE U.S. DEPT. OF HOUSING & URBAN
 DEVELOPMENT,
 COMMUNITY PANEL NO. 48421C 350E
 MAP REVISION: 02/18/2009
 ZONE X

BASED ONLY ON VISUAL EXAMINATION OF MAPS
 INACCURACIES OF FEMA MAPS PREVENT EXACT
 DETERMINATION WITHOUT DETAILED FIELD STUDY

A SURFACE INVESTIGATION
 WAS BEYOND THE SCOPE OF THIS SURVEY

NOTE: THIS SURVEY IS NOT A SURVEY OF RECORD AND DOES NOT
 AFFECT EXISTING RECORDS.

NOTE: THIS SURVEY HAS BEEN PREPARED BY A REGISTERED
 PROFESSIONAL LAND SURVEYOR AND IS NOT TO BE USED FOR ANY OTHER PURPOSE.

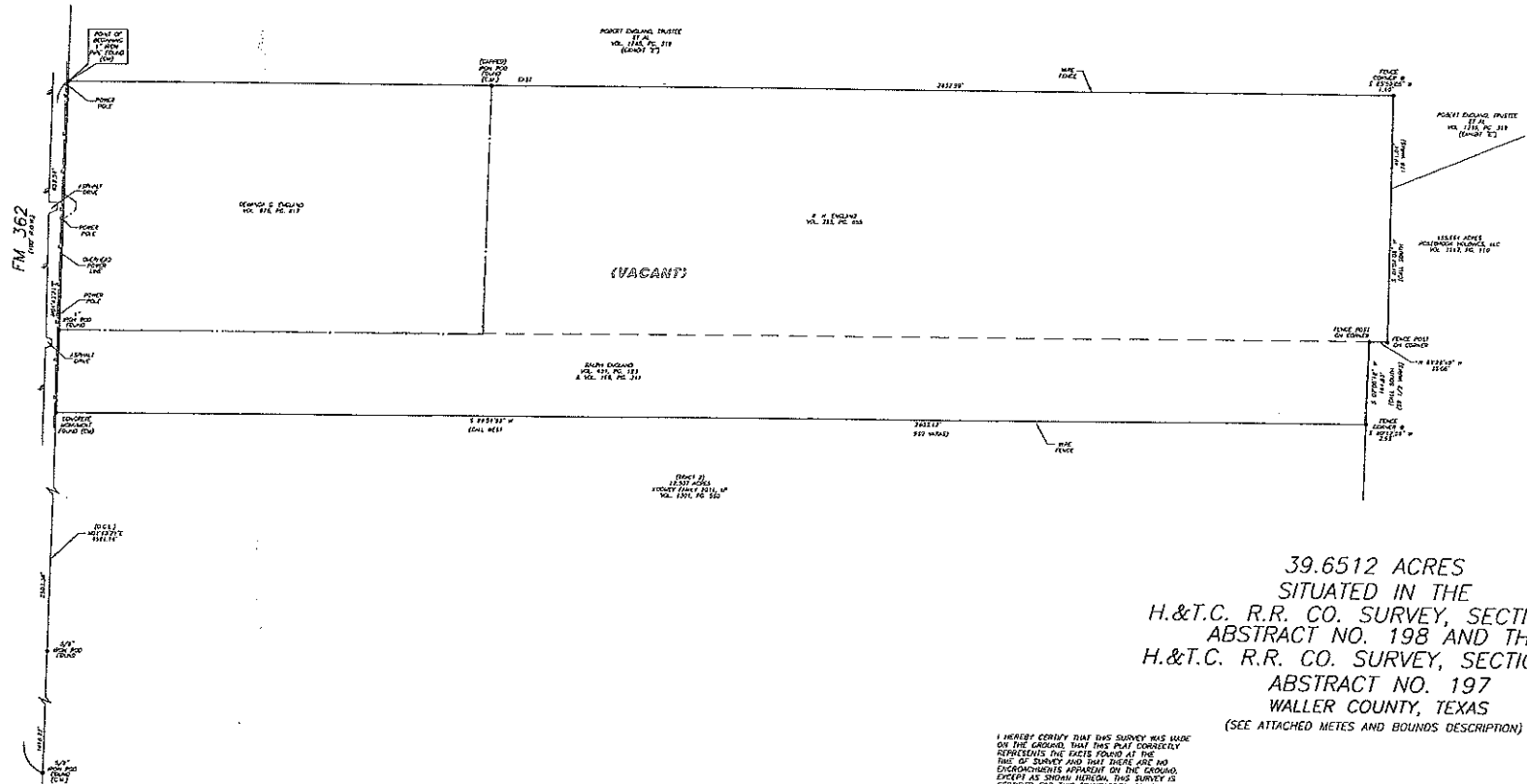

39.6512 ACRES
 SITUATED IN THE
 H.&T.C. R.R. CO. SURVEY, SECTION 47
 ABSTRACT NO. 198 AND THE
 H.&T.C. R.R. CO. SURVEY, SECTION 45
 ABSTRACT NO. 197
 WALLER COUNTY, TEXAS
 (SEE ATTACHED METES AND BOUNDS DESCRIPTION)

I HEREBY CERTIFY THAT THIS SURVEY WAS MADE
 ON THE GROUND, THAT THIS PLAT CORRECTLY
 REPRESENTS THE FACTS FOUND AT THE
 TIME OF SURVEY AND THAT THERE ARE NO
 ENCUMBRANCES APPARENT ON THE GROUND,
 EXCEPT AS SHOWN HEREON. THIS SURVEY IS
 CERTIFIED FOR THIS TRANSACTION ONLY.

TERRANCE WISE
 PROFESSIONAL LAND SURVEYOR
 NO. 4381
 DRAWING NO. 15-07057
 JULY 31, 2015



DEL. JAMESON CONTROL RIG
 RECORD NUMBER: 118, NO. 255 RCRA

DRAWN BY: MM

PRECISION SURVEYORS
 PROFESSIONAL LAND SURVEYS
 1-800-LANDSURVEY
 WWW.PRECISIONSURVEYS.COM
 281-482-1281 FAX 281-482-1287
 800 W. HOUSTON STREET SUITE 100 HOUSTON, TEXAS 77057
 281-482-1281 FAX 281-482-1287
 3117 W. LOOP W. SUITE 400 W. WALLER COUNTY TEXAS 77578
 (M.M. WISE)