

**HARMON HENSLEY SURVEY, A-59**

**SAMUEL M. WILLIAMS LEAGUE A-110 WASHINGTON COUNTY, TEXAS**

VERLYN FAYE MASCHECK  
Called 102.399 AC.  
(SHARE NUMBER TWO PROPERTY)  
1613/503 D.R.W.C.T.

LYNN OLDRICH DUSEK, JR.  
Residue of  
Called 102.399 AC.  
(SHARE NUMBER ONE PROPERTY)  
1613/503 D.R.W.C.T.

P.D.B.  
PT. at edge dead 40± Oak Tree  
Set 1/2" Iron Rod, (references)  
- S 48° 43' 38" E, 10.00'  
- S 41° 03' 17" W, 10.00'  
Found 1/2" Iron Rod (references)  
at base of trees Brs.  
- N 86° 04' 43" E, 40.02'  
- S 73° 52' 16" E, 49.44'

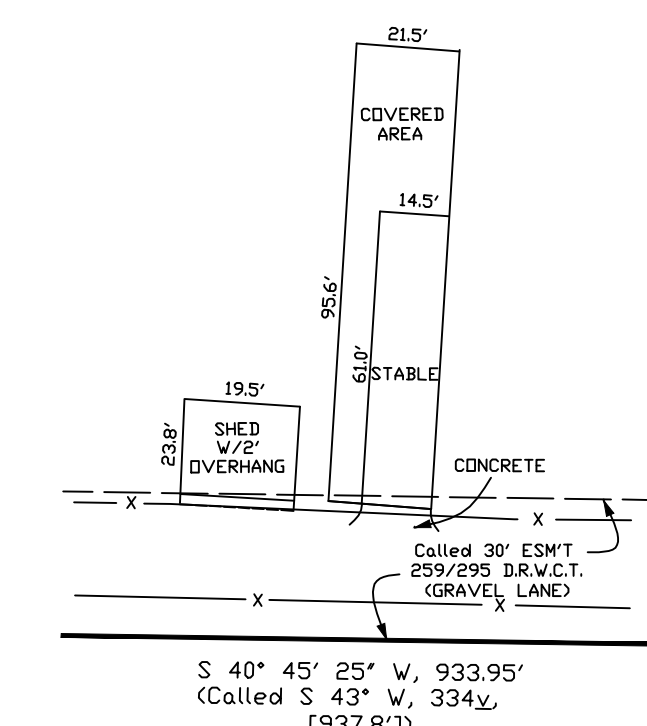
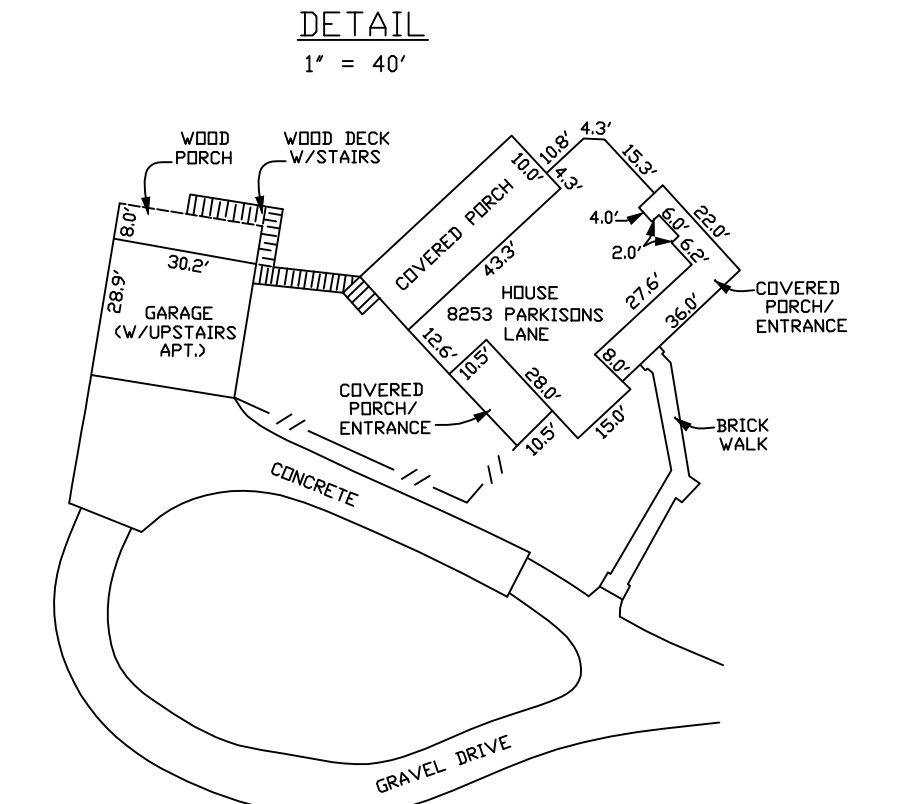
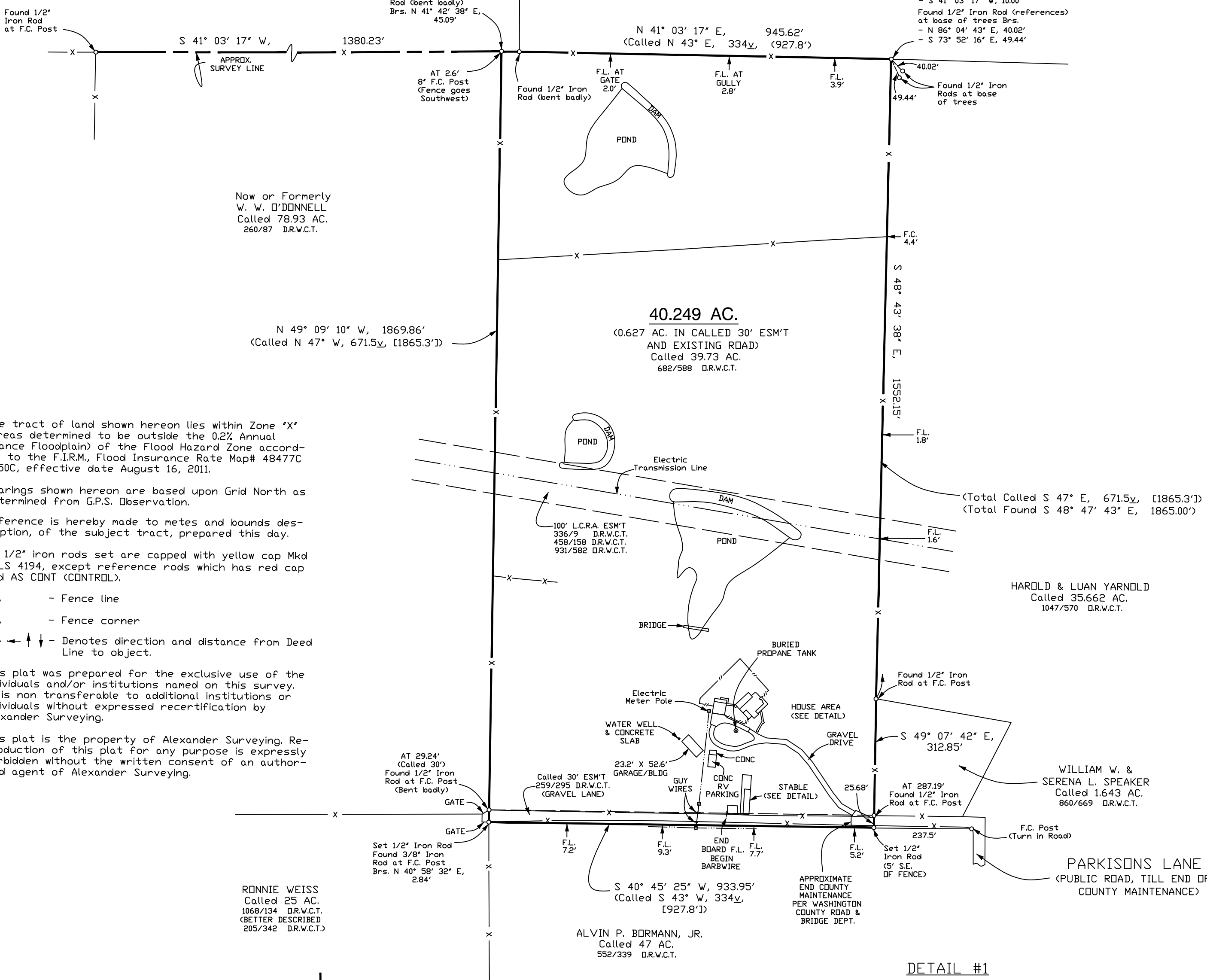

- NOTES: 1.) The tract of land shown hereon lies within Zone "X" (Areas determined to be outside the 0.2% Annual Chance Floodplain) of the Flood Hazard Zone according to the F.I.R.M., Flood Insurance Rate Map# 48477C 0450C, effective date August 16, 2011.
- 2.) Bearings shown hereon are based upon Grid North as determined from G.P.S. Observation.
- 3.) Reference is hereby made to metes and bounds description, of the subject tract, prepared this day.
- 4.) All 1/2" iron rods set are capped with yellow cap Mkd RPLS 4194, except reference rods which has red cap Mkd AS CDNT (CONTRDL).
- F.L. - Fence line  
F.C. - Fence corner  
↔↔↔ - Denotes direction and distance from Deed Line to object.
- 5.) This plat was prepared for the exclusive use of the individuals and/or institutions named on this survey. It is non transferable to additional institutions or individuals without expressed recertification by Alexander Surveying.
- 6.) This plat is the property of Alexander Surveying. Reproduction of this plat for any purpose is expressly forbidden without the written consent of an authorized agent of Alexander Surveying.

I, Glen S. Alexander, Registered Professional Land Surveyor, do hereby certify that the plat and/or the description shown hereon accurately represents the results of an on the ground survey made under my direction and supervision on AUGUST 10, 2018 and all corners and acreage are shown hereon. There are no conflicts, protrusions or easements apparent on the ground, except as shown and/or noted hereon.

This survey was performed in connection with the transaction described in G.F. No. WA-18-223 of BILLIS TITLE and is certified for that transaction only.

USE OF THIS SURVEY FOR ANY OTHER PURPOSE OR BY OTHER PARTIES SHALL BE AT THEIR OWN RISK AND THE UNDERSIGNED SURVEYOR IS NOT RESPONSIBLE FOR ANY LOSS RESULTING THEREFROM.

Glen S. Alexander - Registered Professional Land Surveyor, #4194

OWNER: EDWARD L. KOSLOSKY, SR. & MARTHA KOSLOSKY BUYER: CARL P. BERNET, III & VICKI L. BERNET		
<b>ALEXANDER SURVEYING</b> 105 E. Luhn Street P. O. BOX 386 Bellville, Texas 77418 Phone: 979-865-9145 Fax: 979-865-5988 alexandersurveying@sbccglobal.net © 2018 ALL RIGHTS RESERVED		
Glen S. Alexander	County WASHINGTON	Field Crew G.H.
R.P.L.S. No. #4194	Survey SAMUEL M. WILLIAMS LEAGUE, A-110	Computations G.A.
TBPLS FIRM NO. 10134400	City	Drafting D.C.
Date AUGUST 10, 2018	Addition	V.C. VOL# 3, Pg. 51 187568.S54 Work Order 18-7568