

818 DESERT ROSE PLACE  
(60' R.O.W.)

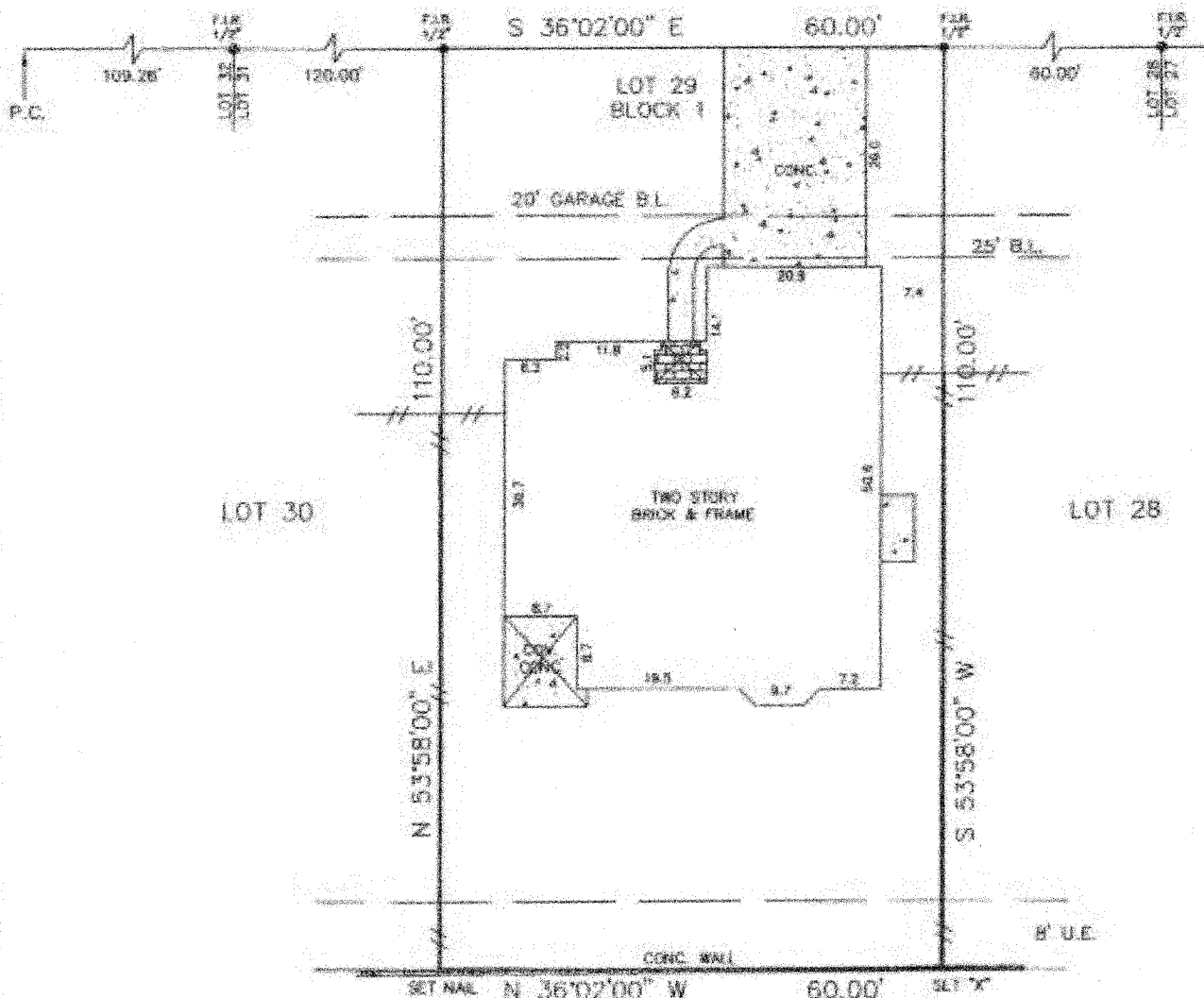

RESTRICTED RESERVE "B"

LEGEND	
	CONTROL MONUMENT
	B.L. = BUILDING LINE
	U.E. = UTILITY EASEMENT
	WOOD FENCE

**LEGAL DESCRIPTION**  
 LOT 29, IN BLOCK 1, OF AMENDING PLAT OF PEARL POINTE AT LAKE OLYMPIA, A SUBDIVISION IN FORT BEND COUNTY, TEXAS ACCORDING TO THE MAP OR PLAT THEREOF, RECORDED ON SLIDE NO. 1475/A, OF THE PLAT RECORDS FORT BEND COUNTY, TEXAS.

**NOTES:**  
 - BEARING BASIS PLAT  
 - SUBJECT TO ANY AND ALL RECORDED AND UNRECORDED EASEMENTS  
 - SURVEYOR HAS NOT INDEPENDENTLY ABSTRACTED PROPERTY  
 - UNDERGROUND UTILITY INSTALLATIONS, UNDERGROUND IMPROVEMENTS, FOUNDATIONS AND/OR OTHER UNDERGROUND STRUCTURES WERE NOT LOCATED BY THIS SURVEY  
 - THIS SURVEY IS CERTIFIED FOR THIS TRANSACTION ONLY, IT IS NOT TRANSFERABLE TO ADDITIONAL INSTITUTIONS OR SUBSEQUENT OWNERS  
 - SUBJECT TO RESTRICTIVE COVENANTS AS PER TITLE COMMITMENT  
 - THIS PROPERTY DOES NOT LIE IN A F.I.A. DESIGNATED FLOOD ZONE PER MAP NO. 48022B 027W 1-3-97 ZONE X  
 - FLOOD INFORMATION IS BASED ON GRAPHIC INFORMATION ONLY - 26 OF THE BARRIERS QUARTER/100M/100'

**CLIENT**  
 REHULA DONELL LEE

**ADDRESS**  
 818 DESERT ROSE PLACE

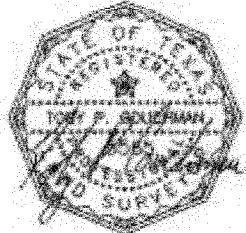

<b>JOB #</b>	1212200
<b>DATE</b>	12-27-12
<b>CF#</b>	BR45120117
<b>PRO-SURV</b>	
P.O. BOX 1366 FRENDSWOOD, TX 77549	
PHONE: 281-990-1113 FAX: 281-996-2112	
EMAIL: pro@surgis.com	