

LOT CLEARING WILL BE LIMITED TO INCLUDE A 5' PERIMETER AROUND STRUCTURES IN ORDER TO MINIMIZE SOIL DISTURBANCE AND EROSION, UNLESS REQUIRED BY DRAINAGE.

PLOT PLAN

[Signature]
CUSTOMER'S SIGNATURE

9.27.12
DATE

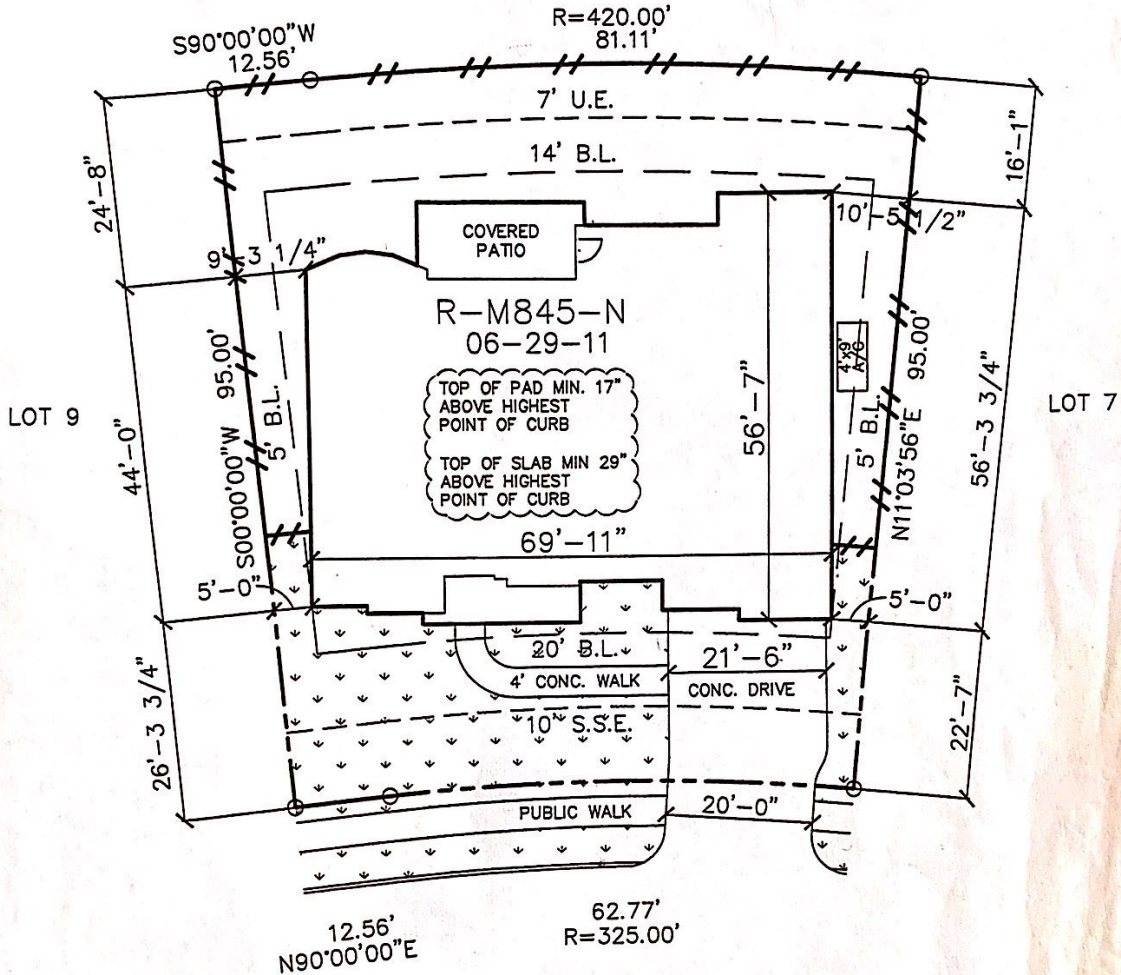

18815 S. BEE CAVE SPRINGS CIRCLE

PLOT PLAN ONLY. THIS IS NOT A BOUNDARY SURVEY.
PLOT PLAN PREPARED WITHOUT BENEFIT OF H L & P PLAT.

LOT 8 BLOCK 5 SECTION 9
TOWNE LAKE
HARRIS COUNTY, TEXAS



NORTH

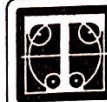

**Trendmaker
Homes.com**

16285 Park Ten Place, Suite 300, Houston, Texas, 77084.

GENERAL NOTES:

- 1) INFORMATION TO PREPARE PLOT PLAN HAS BEEN TAKEN FROM PLAT PREPARED BY: EDMINSTER-HINSHAW-RUSS & ASSOCIATES (713) 784-4500
- 2) BEARINGS BASED ON PLAT OF TOWNE LAKE, SECTION 9, RECORDED ON MARCH 12, 2009 AT FILM CODE NO. 628186 OF THE MAP RECORDS OF HARRIS COUNTY.
- 3) PLOT PLAN PREPARED WITHOUT CURRENT TITLE COMMITMENT. EASEMENTS AND BUILDING LINES NOT SHOWN HEREON MAY AFFECT SUBJECT PROPERTY.
- 4) SURVEYOR DID NOT ABSTRACT SUBJECT PROPERTY.

PLAN#: R-M845-N	DRAWN BY: DS	HOUSE & GARAGE	3631	DRIVE (P.L. to Garage)	483
	ISSUE DATE: 09-19-12	REAR YARD AREA	2446	DRIVE (Street to P.L.)	226
JOB#: 148-0078	CHECKED BY/DATE: MBADW	REAR PATIO	0	FRONT WALK	129
SCALE: 1" = 20'	REVISION:	TOTAL SOD	1711	PUBLIC WALK	218
		LINEAL FT. OF FENCE	227	LOT AREA	8027