

GF NO. 0102019456 STARTEX TITLE
 ADDRESS: 2315 TRAIL WOOD LANE
 RICHMOND, TEXAS 77469
 OWNER: WILLIAM O. WIMBERLEY
 CYNTHIA D. WIMBERLEY

**LOT 41, BLOCK 9
 THE GROVE, SECTION THREE**
 ACCORDING TO THE MAP OR PLAT THEREOF RECORDED
 IN VOLUME 24, PAGE 10 OF THE MAP RECORDS
 OF FORT BEND COUNTY, TEXAS

SCALE: 1" = 25'

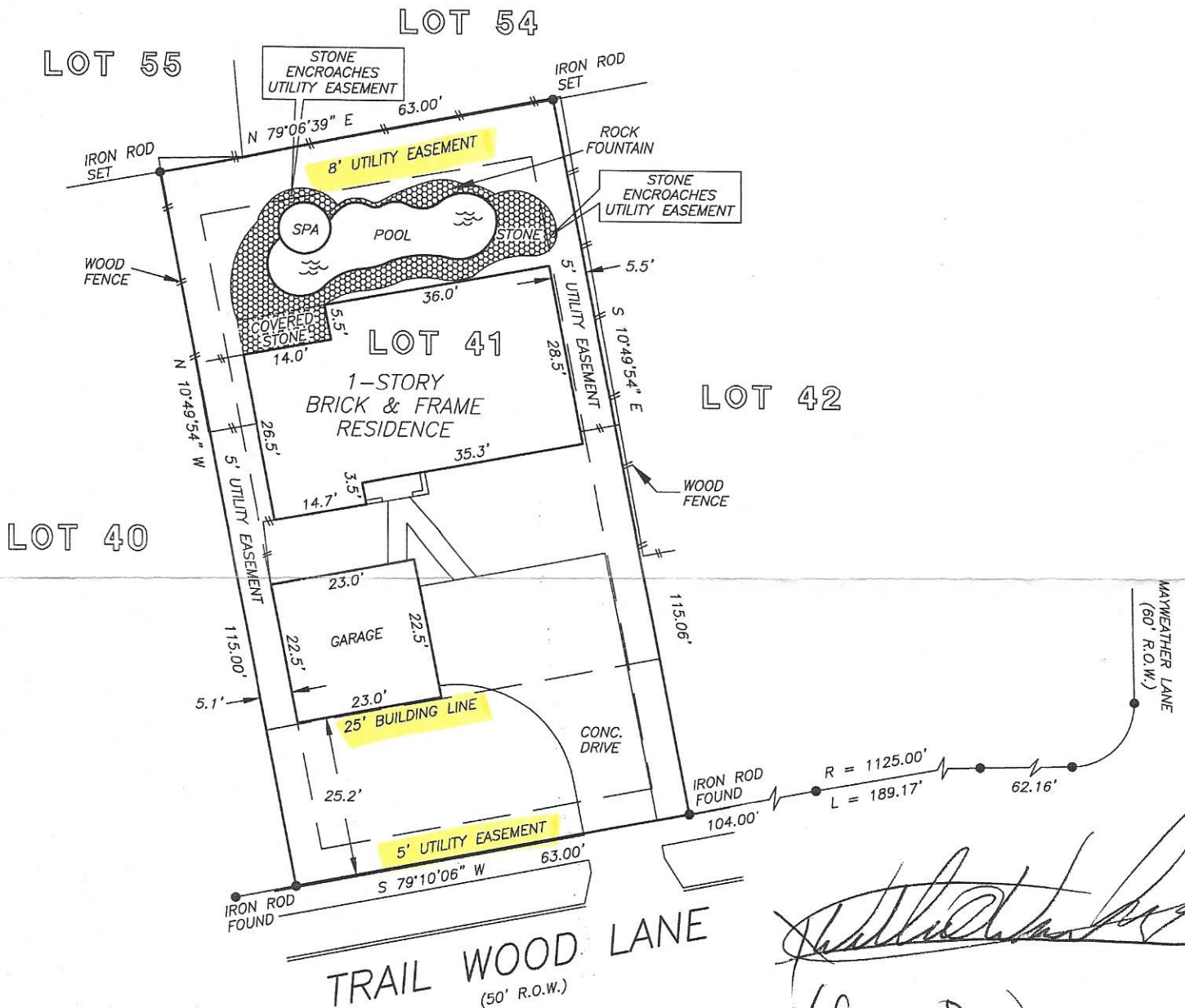

[Signature]
 Cindy D. Wimberley

NOTE: AGREEMENT BY AND BETWEEN DEVELOPER AND H. L. & P. FOR INSTALLATION OF OVERHEAD/UNDERGROUND ELECTRICAL DISTRIBUTION SYSTEM AS PER VOL. 940, PG. 116.

THIS PROPERTY DOES NOT LIE WITHIN THE 100 YEAR FLOOD PLAIN AS ESTABLISHED BY THE U.S. DEPT. OF HOUSING & URBAN DEVELOPMENT. COMMUNITY/PANEL NO. 48157C 0230 J MAP REVISION: 1/3/97 ZONE X

I HEREBY CERTIFY THAT THIS SURVEY WAS MADE ON THE GROUND, THAT THIS PLAT CORRECTLY REPRESENTS THE FACTS FOUND AT THE TIME OF SURVEY AND THAT THERE ARE NO ENCROACHMENTS APPARENT ON THE GROUND, EXCEPT AS SHOWN HEREON. THIS SURVEY IS CERTIFIED FOR THIS TRANSACTION ONLY AND ABSTRACTING PROVIDED IN THE ABOVE REFERENCED TITLE COMMITMENT WAS RELIED UPON IN PREPARATION OF THIS SURVEY.

[Signature]
 BARRY WHITE
 PROFESSIONAL LAND SURVEYOR
 NO. 4189
 DRAWING NO. 03-00058
 JANUARY 7, 2003



PRECISION SURVEYORS
 PROFESSIONAL LAND SURVEYS
 1-800-LANDSURVEY 281-496-1586
 1-800-526-3787 FAX 281-496-1867
 14760 MEMORIAL DRIVE SUITE 109 HOUSTON, TEXAS 77079

DRAWN BY: JB/SN/MM