

BY GRAPHIC PLOTTING ONLY THIS PROPERTY IS NOT IN THE 100 YEAR FLOOD PLAIN ACCORDING TO THE N.F.I.P. MAP 48201C0845 K REV. 4/20/2000, ZONE "X"

COPYRIGHT 2002 DNV LAND SURVEYING INC. - THIS SURVEY IS BEING PROVIDED SOLELY FOR THE USE OF THE CURRENT PARTIES AND THAT NO LICENSE HAS BEEN CREATED, EXPRESS OR IMPLIED TO COPY THE SURVEY EXCEPT AS IS NECESSARY IN CONJUNCTION WITH THE ORIGINAL TRANSACTION.

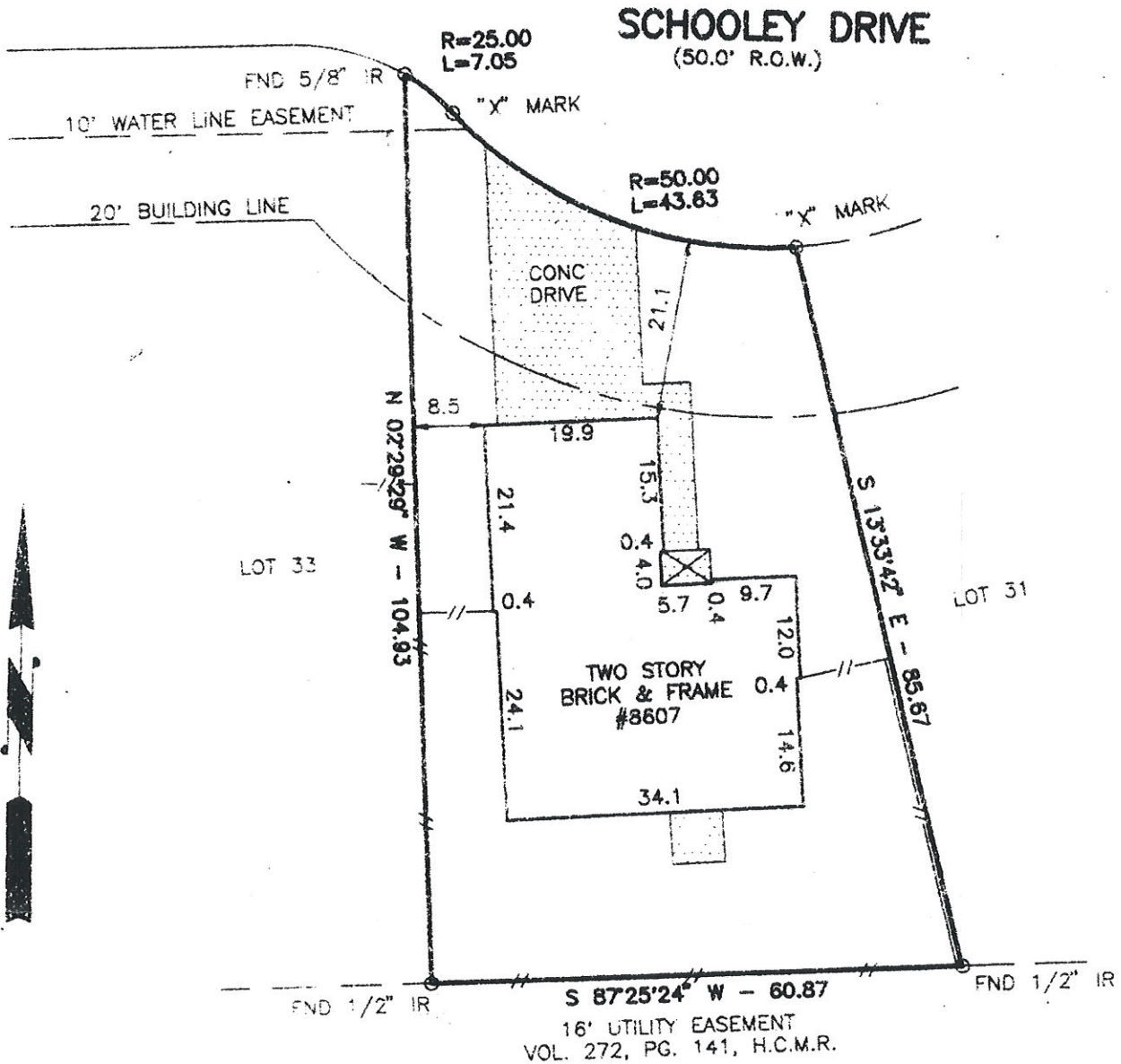

I hereby certify that this survey was made on the ground, that this plat correctly represents the facts found at the time of survey and that this professional service conforms to the current Texas Society of Professional Surveyors Standards and Specifications for a Category 1A, Condition II Survey. Surveyor has not abstracted the subject property, this survey is certified for this transaction only and was performed in connection with the transaction described in:

GF No. 03119364 of STEWART TITLE COMPANY

Lot 32 Block 1 of VILLAGES OF WESTPLACE

Recorded in Film Code No. 436073 of the Map Records of Harris County, Texas

Witness my hand this 15th day of May 2003

Purchaser EMEABA EMCABA

Address 8607 SCHOOLEY DRIVE, HOUSTON, TEXAS 77071

Job No. 23E59 Bearing reference Plat Scale 1"=20'

D N V LAND SURVEYING CO., INC.
 P.O. BOX 22682, HOUSTON, TEXAS 77227
 TEL 713-681-9096 FAX 713-680-3037



Emil G. Kaminski, Registered Professional Land Surveyor No. 2262