

TITLE COMPANY:

Alamo Title Company
 SUSAN BOVA 281-488-3950
 G.F. # ATCH16059183GH ISSUE DATE: JUNE 2, 2016

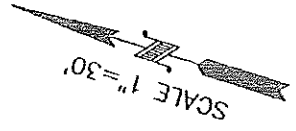

GREENWOOD FOREST, SECTION 2
 VOL. 165, PG. 12
 H.C.D.R.

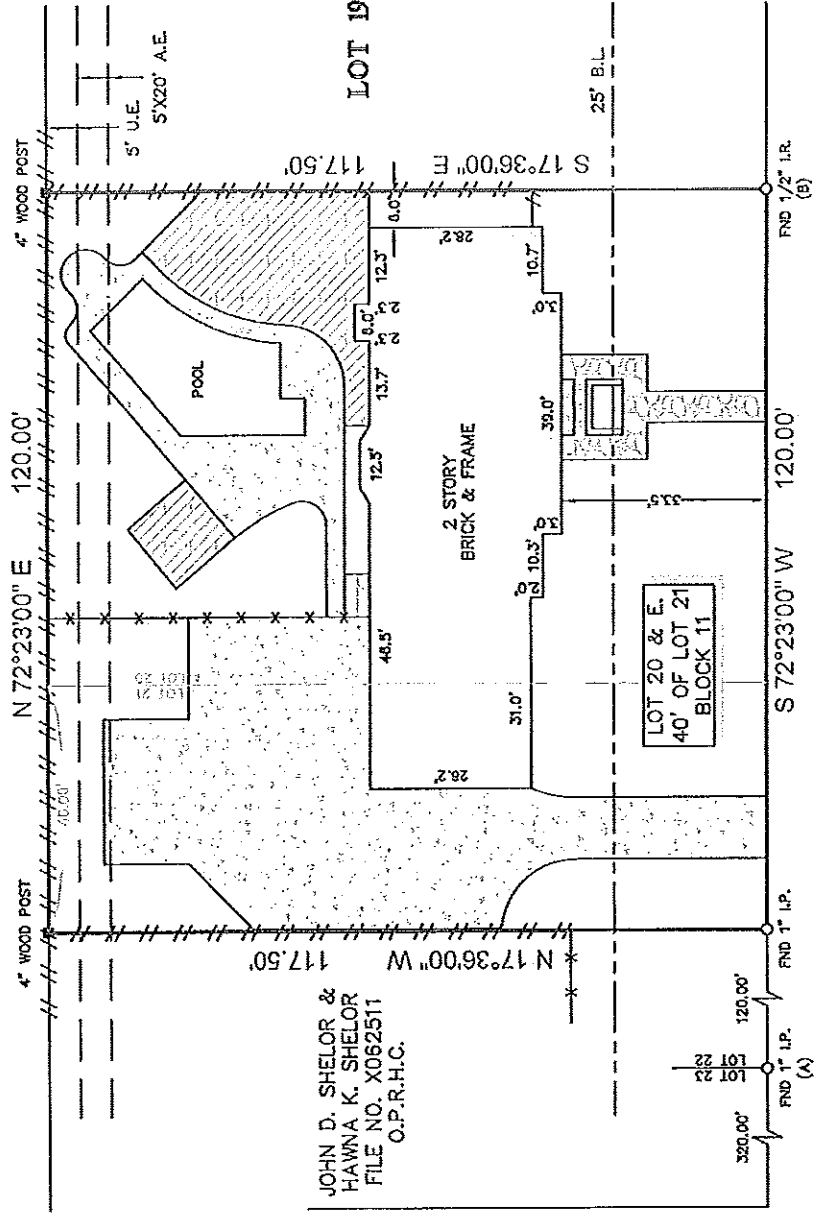

CHAMPION FOREST DRIVE
 (100' R.O.W.)

FORESTHAVEN DRIVE
 (60' R.O.W.)

LEGEND

	CONCRETE		FENCE
	COVERED AREA		WOOD
	DECK		METAL
	ROCK		BRICK WALL
			B.L. - BUILDING LINE
			U.E. - UTILITY EASEMENT
			A.E. - AERIAL EASEMENT

- NOTES:
- ALL BEARINGS SHOWN HEREON ARE REFERENCED TO THE SUBDIVISION PLAT NAMED BELOW, POINTS (A) AND (B) WERE HELD FOR HORIZONTAL CONTROL.
 - ABSTRACT INFORMATION FOR THE SUBJECT TRACT WAS PROVIDED BY THE TITLE INSURANCE COMPANY LISTED ABOVE.
 - THIS SURVEY IS CERTIFIED TO THE TITLE INSURANCE COMPANY LISTED ABOVE FOR THIS TRANSACTION ONLY, IT IS NOT TRANSFERABLE TO ADDITIONAL INSTITUTIONS OR SUBSEQUENT OWNERS.
 - ALL EASEMENTS AND BUILDING LINES SHOWN ARE PER THE RECORDED PLAT UNLESS OTHERWISE NOTED.
 - THERE ARE NO NATURAL DRAINAGE COURSES ON SUBJECT PROPERTY.
 - SUBJECT TO THE RESTRICTIVE COVENANTS AS LISTED IN SCHEDULE B OF THE TITLE COMMITMENT ISSUED ON JUNE 2, 2016, UNDER G.F. NO. ATCH16059183GH.

LEGAL DESCRIPTION: LOT 20, AND THE EAST 40 FEET OF LOT 21, IN BLOCK 11, OF GREENWOOD FOREST SECTION 5, A SUBDIVISION IN HARRIS COUNTY, TEXAS, ACCORDING TO THE MAP OR PLAT THEREOF RECORDED IN VOLUME 181, PAGE 47 OF THE MAP RECORDS OF HARRIS COUNTY, TEXAS.

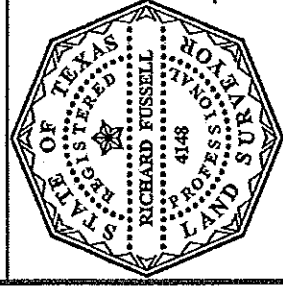

SURVEYORS CERTIFICATE:
 IN MY PROFESSIONAL OPINION, THIS PLAT REPRESENTS THE ACTS FOUND ON THE GROUND DURING THE COURSE OF A FIELD SURVEY CONDUCTED BY ME AND OTHERS ON A DATE AS SHOWN ABOVE AND THAT THIS PLAT SUBSTANTIALLY COMPLES WITH THE CURRENT STANDARDS AS ADOPTED BY THE TEXAS BOARD OF PROFESSIONAL LAND SURVEYING, AND THAT THERE ARE NO ENCROACHMENTS OR PROTRUSIONS EXCEPT AS SHOWN.

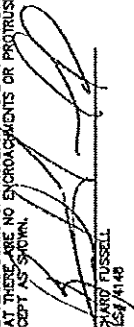
 RICHARD FUSSELL
 RP 65/4148

CLIENT: HUSSAM AL-KHUDHAIRY AND JANIE AL-KHUDHAIRY
 ADDRESS: 5526 FORESTHAVEN DRIVE
 WWW.SURVEY1INC.COM
 survey1@survey1inc.com
 FIELD CREW: MV LG3
 DRAFTER: LG3
 FINAL CHECK: BC
 DATE: 6-15-16
 JOB#: 6-46047-16

Survey 1, Inc.
 Young and Survey Company
 Firm Registration No. 100758-00
 P.O. Box 2543 I AMV, TX 77512 | (281)593-1362