

LOT 33

NO 5/8" IR
(CONTROL MON.)
S61°21'21"E 44.79'
7' IR. ESM.

LOT 11
BLOCK 2

LOT 10

LOT 12

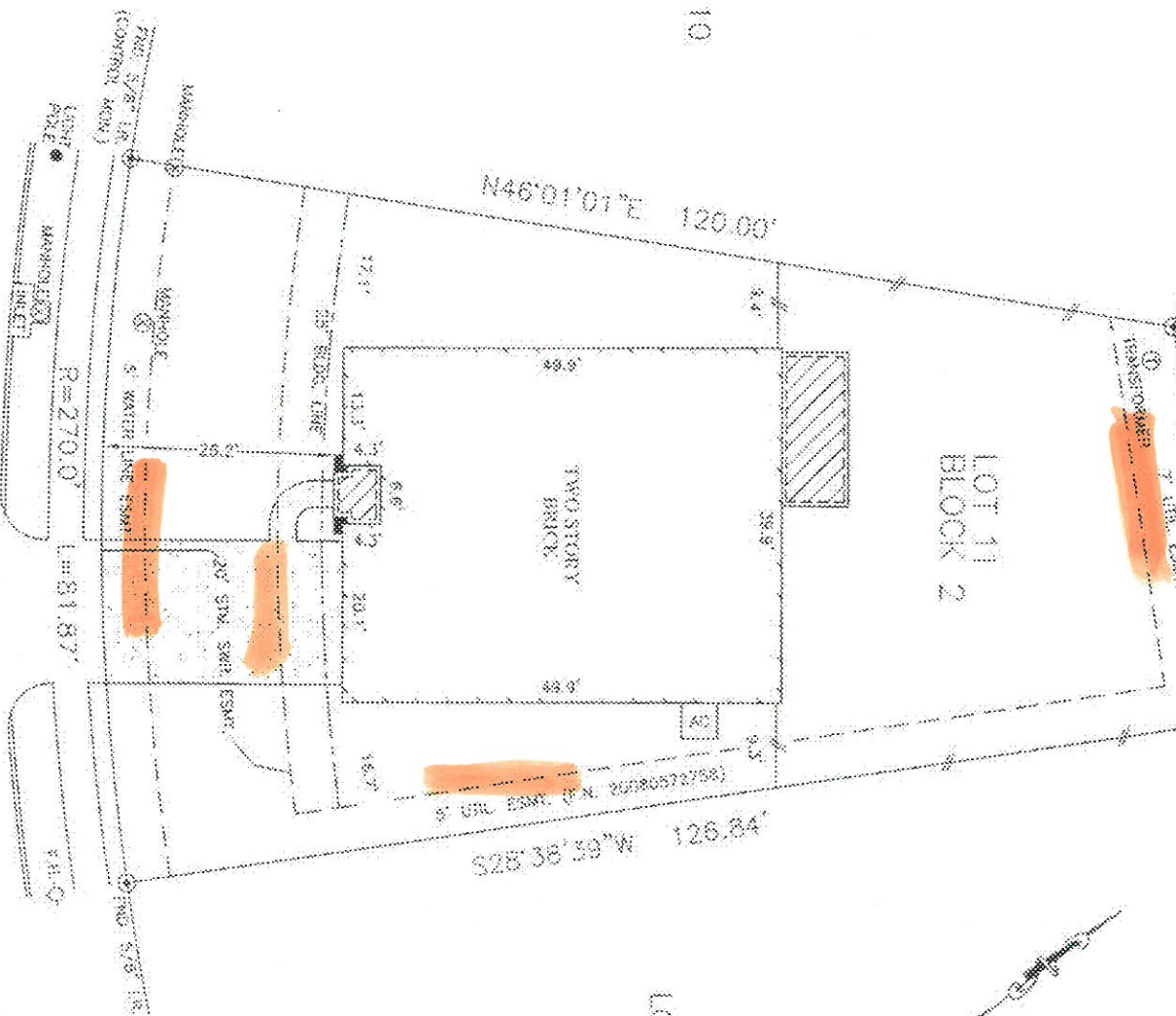

CROCKETT BEND LANE
(50' R.O.W.)

Don't copy
AKS

NOTES:

1. ALL BEARINGS SHOWN HEREON ARE BASED ON THE RECORDED PLAT.
2. SUBJECT TO APPLICABLE RESTRICTIVE COVENANTS LISTED IN ITEM NO. 1, VOUCHER 76 OF TITLE COMMITMENT ISSUED BY NORTHERN TRUST INSURANCE CO. UNDER O.C. NO. 14628-10-01088.
3. ASSEMBLED FOR UNDERGROUND ELECTRIC SERVICE PER O.C. NO. 20070572701.

© 2011, ALPIONTS SERVICES CORP., All Rights Reserved. This original work is protected under copyright laws. This is U.S. Code Sections 101 & 102. All additions will be presented to the extent of the law. This survey is being provided solely for the use of the recipients and no license has been granted, express or implied, to copy this survey except as is necessary in connection with the original transaction.

FOR: CHRISTIAN K. GARZA
KIMBERLY C. GARZA
DIANA L. GARZA
ADDRESS: 1400 CROCKETT
BEND LANE
ALPIONTS JOB # 1126182, IF
O.C. 14628-BEADONS

PLAT OF SURVEY

SCALE 1" = 20'

LOT 11, BLOCK 2
EAGLE SPRINGS, SECTION 36
FILM CODE NO. 620130, MAP RECORDS,
HARRIS COUNTY, TEXAS

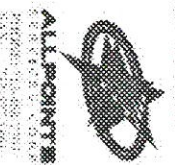

I HEREBY CERTIFY THAT THIS PLAT REPRESENTS THE RESULTS OF A SURVEY MADE ON THE GROUND, ON THE 10th DAY OF FEBRUARY 2011.

