

GF NO. 0403028594 STARTEX TITLE
ADDRESS: 2415 SHADY BROOK DRIVE
HOUSTON, TEXAS 77084
BORROWER: ELIZABETH J. LALIBERTE

LOT 42, BLOCK 11 WESTLAKE FOREST, SECTION 2

ACCORDING TO THE MAP OR PLAT THEREOF
RECORDED IN VOLUME 305, PAGE 16 OF THE
MAP RECORDS OF HARRIS COUNTY, TEXAS

SCALE: 1" = 25'

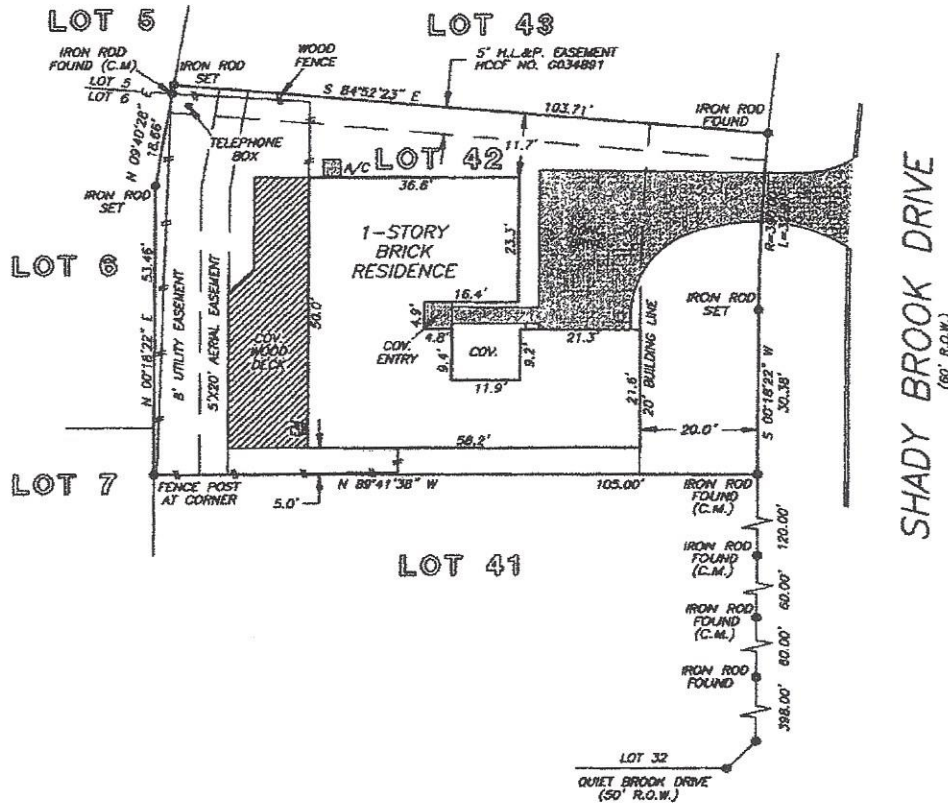

NOTE: AGREEMENT BY AND BETWEEN DEVELOPER AND H. L. & P.
FOR INSTALLATION OF OVERHEAD/UNDERGROUND ELECTRICAL
DISTRIBUTION SYSTEM AS PER HCCF NO. 0152239.

NOTE: AGREEMENT FOR THE INSTALLATION, OPERATION
& MAINTENANCE OF AN UNDERGROUND/OVERHEAD
TELECOMMUNICATION FACILITY AS PER CF NO. F589452.

THIS PROPERTY DOES NOT LIE WITHIN THE
100 YEAR FLOOD PLAIN AS ESTABLISHED
BY THE U.S. DEPT. OF HOUSING & URBAN
DEVELOPMENT.
COMMUNITY/PANEL NO. 48201C 0615 J
MAP REVISION: 11/6/1996
ZONE X (SHADED)

RECORD BEARING: VOL. 305, PG. 16, H.C.M.R.

I HEREBY CERTIFY THAT THIS SURVEY WAS MADE
ON THE GROUND, THAT THIS PLAT CORRECTLY
REPRESENTS THE FACTS FOUND AT THE
TIME OF SURVEY AND THAT THERE ARE NO
ENCROACHMENTS APPARENT ON THE GROUND,
EXCEPT AS SHOWN HEREON. THIS SURVEY IS
CERTIFIED FOR THIS TRANSACTION ONLY AND
ABSTRACTING PROVIDED IN THE ABOVE
REFERENCED TITLE COMMITMENT WAS RELIED
UPON IN PREPARATION OF THIS SURVEY.

PRECISION SURVEYORS
PROFESSIONAL LAND SURVEYS

1-800-LANDSURVEY 281-496-1586
1-800-526-3787 FAX 281-496-1867

14825 MEMORIAL DRIVE SUITE 8100 HOUSTON, TEXAS 77060

Billie G. McDuffie
BILLIE G. McDUFFIE
PROFESSIONAL LAND SURVEYOR
NO. 2090
DRAWING NO. 03-07012
JULY 22, 2003



DRAWN BY: BW