

ESMNT.= EASEMENT
 B.L.= BUILDING LINE
 U.E.= UTILITY ESMNT.
 A.E.= AERIAL ESMNT.
 W.L.E.= WATER LINE ESMNT.
COMMON ABBREVIATIONS

S.S.E.= SANITARY SEWER ESMNT
 STM. S.E.= STORM SEWER ESMNT
 FND.= FOUND PP= POWER POLE
 I.P.= IRON PIPE I.R.= IRON ROD
 R.O.W.= RIGHT OF WAY

LEGEND

| | | | | | |
|--|----------|--|---------|--|------------------|
| | CONCRETE | | COVERED | | CONTROL MONUMENT |
| | ASPHALT | | FENCE | | CALL |

SCALE 1"=20'

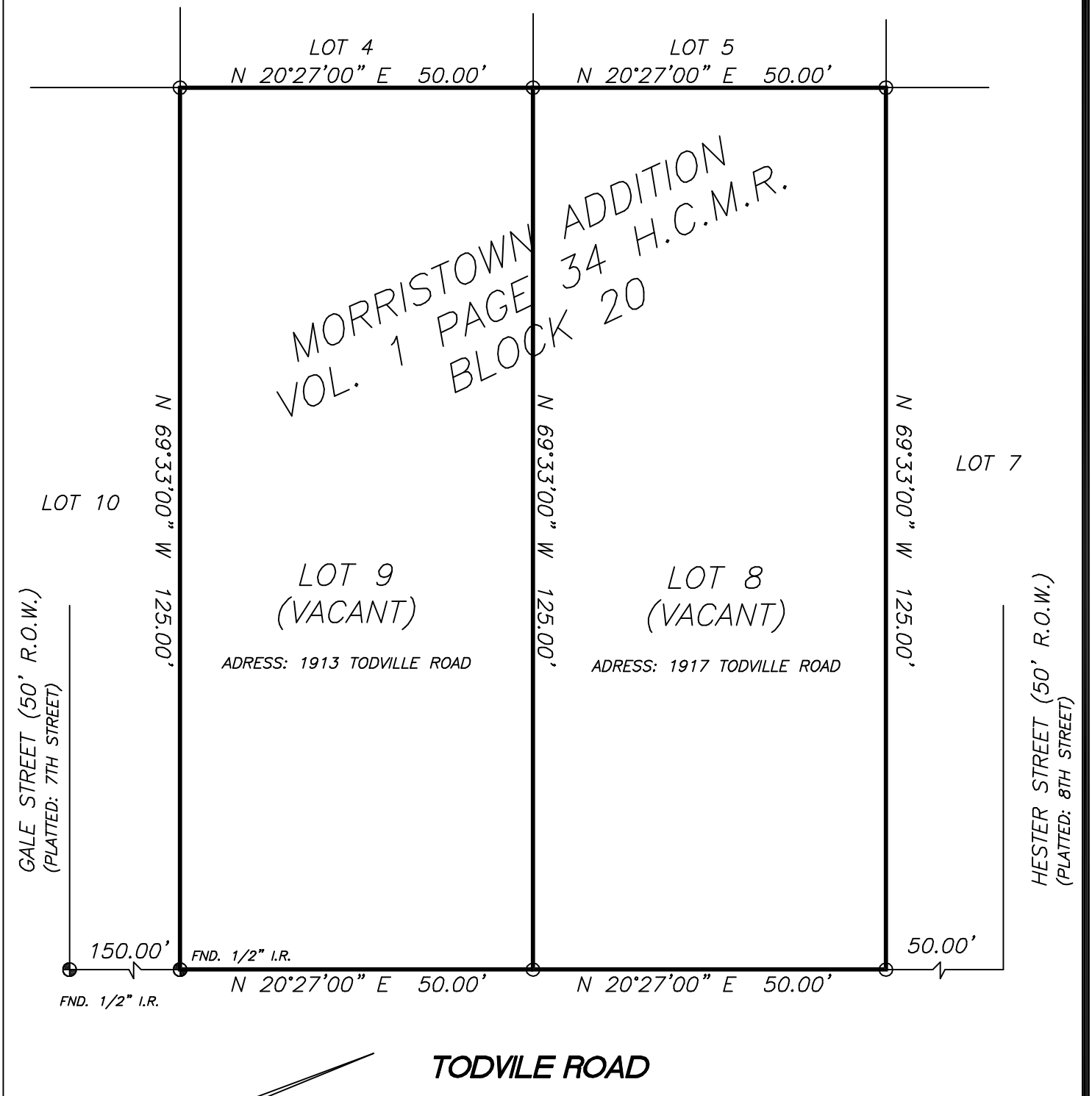

This original work is protected under Copyright Laws, Title 17 United States Code 101 and 102. This survey is being provided solely for the use of the recipients named herein, and no license has been created, express or implied, to copy the survey except as is necessary in conjunction with the original transaction, which shall take place within thirty (30) days from the date adjacent to the signature line hereon.

**BOUNDARY SURVEY
 OF
 1913 & 1917 TODVILLE ROAD
 SEABROOK, HARRIS COUNTY, TEXAS 77586**

NOTES:

1. Found or set iron rods at all corners, unless noted otherwise.
2. Bearings, easements and building lines shown are by recorded plat unless noted otherwise.

CERTIFICATION

SHANKS ENGINEERING & SURVEYING, INC.
 FIRM F13467
 1446 PIRATES COVE 281-488-1486
 HOUSTON, TX 77058 FAX 281-231-2500

THIS PLAT IS AN ACCURATE REPRESENTATION OF THAT SURVEY MADE ON THE GROUND UNDER MY SUPERVISION. THERE ARE NO APPARENT ENCROACHMENTS OR ONFLICTS ACROSS PROPERTY LINES AT THE TIME OF THIS SURVEY, EXCEPT AS SHOWN HEREON.

PROPERTY INFORMATION

LOT 8 & 9 BLOCK 20
 SUBDIVISION MORRISTOWN
 RECORDING F.C. NO. VOL. 1 PAGE 34 H.C.M.R.

DRAWING INFORMATION

DATE: 2/10/17
 REVISED:
 SURVEY BY: T.S.
 DRAWN BY: T.S.
 FOR: Homeland Title
 GF#07-171794LLF
 PURCHASER:
 Ai-Ping Cai
 JOB NO. 54231

FLOOD INFORMATION

F.I.R.M. NO. 48201C1085M DATE 1/06/2017 ZONE VE (17)
 Flood information provided hereon is based on scaling the location of the subject tract on the flood insurance rate maps. The information should be used to determine flood insurance rates only and is not intended to identify specific flooding conditions. We are not responsible for the F.I.R.M.'s accuracy.



Billy L. Shanks