

# BLOSSOM STREET

50' R-O-W

ASPHALT PAVEMENT

N  
KRE&S

SCALE IN FEET  
1" = 20'  
KRE&S No: 1359

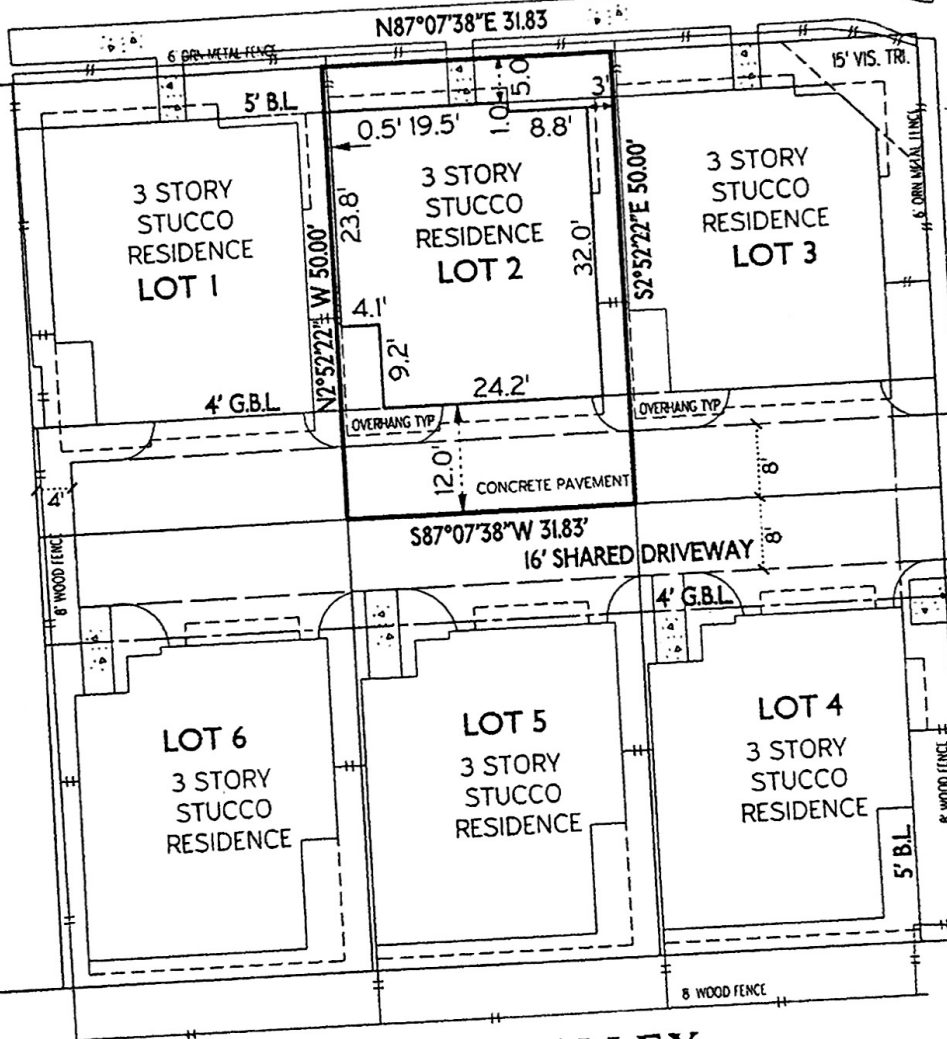

ROY STREET  
60' R-O-W

ASPHALT PAVEMENT

15' ALLEY

## NOTES:

1. THIS SURVEY HAS RELIED ON THE COMMITMENT FOR TITLE INSURANCE PREPARED BY STEWART TITLE COMPANY, FILE No. J220143722, ISSUED 1/3/2012, FOR MATTERS OF RECORD.
2. ACCORDING TO FIRM No. 4820100670 L, DATED JUNE 18, 2007, THIS PROPERTY IS LOCATED IN ZONE X, UNSHADED.
3. THIS LOT IS SUBJECT TO THE DEDICATION OF COMMON AREA AGREEMENT FILED UNDER HCCF No. 20110094409.
4. NOT ALL WALKS, FENCES, MECH. EQ. & UTILITIES WERE IN PLACE AT THE TIME OF THIS SURVEY.
5. THIS LOT IS SUBJECT TO THE COVENANTS, CONDITIONS & RESTRICTIONS FILED UNDER HCCF No. 20110317637.

PURCHASER: AMANDA & KEITH WOLF  
ADDRESS: 5107 BLOSSOM STREET

I HEREBY CERTIFY TO STEWART TITLE CO. THIS SURVEY SUBSTANTIALLY COMPLIES WITH THE CURRENT T.S.P.S. STANDARDS AND SPECIFICATIONS FOR A CATEGORY 1A, CONDITION II SURVEY.

LOT 2  
BLOCK 1  
RIVERWOOD ON ROY  
SECTION TWO  
FILM CODE No. 519184 HCMR

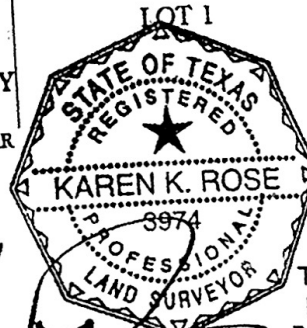

KRE&S

KAREN ROSE ENGINEERING & SURVEYING  
2130 WELCH AVENUE HOUSTON, TEXAS 77069  
713-322-4197; FAX 713-322-5210

1/17/12

TITLE SURVEY OF  
LOT 2, BLOCK 1  
BLOSSOMESSENCE  
FILM CODE No. 638280 H.C.M.R.  
CITY OF HOUSTON  
HARRIS COUNTY, TEXAS

KRE&SCAD:LOT2ABSV

LOT 8, BLOCK 21  
BRUNNER ADDITION  
V.42, P.26 H.C.D.R.