

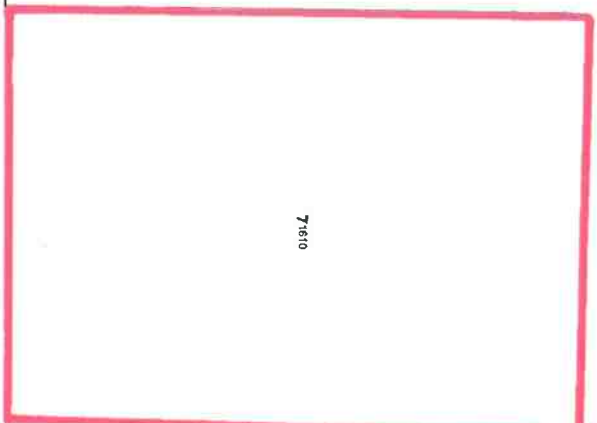

Scale
1:2000



71610

APPROX 13.4 PA



23225

23225

32368

32365

32364

23226

23229

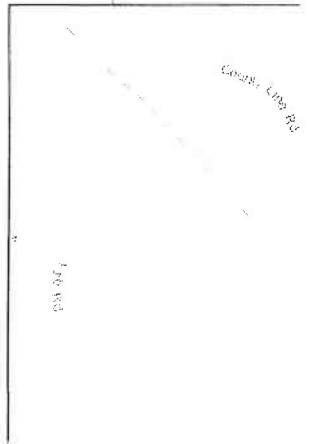

+
-

J. POITEVENT
SURVEY 53
A-500

JOHN JONES
A-367 TRINITY CO.
A-794 POLK CO.

PLAT SHOWING A SURVEY OF
THE JAMES ROBERT BRADLEY
ESTATE CONTAINING 85.512
ACRES, A RESIDUE OF THE
BESSE BRADLEY ESTATE DES-
CRIBED IN VOLUME 353, PAGE
463 OF THE POLK COUNTY
DEED RECORDS, LOCATED IN
THE J. V. BRADLEY SURVEY,
ABSTRACT 936, TRINITY COUNTY
TEXAS, ABSTRACT 833, POLK
COUNTY, TEXAS.

A - 936 TRINITY CO.
A - 833 POLK CO.

A-836 TRINITY CO.
A-833 POLK CO.

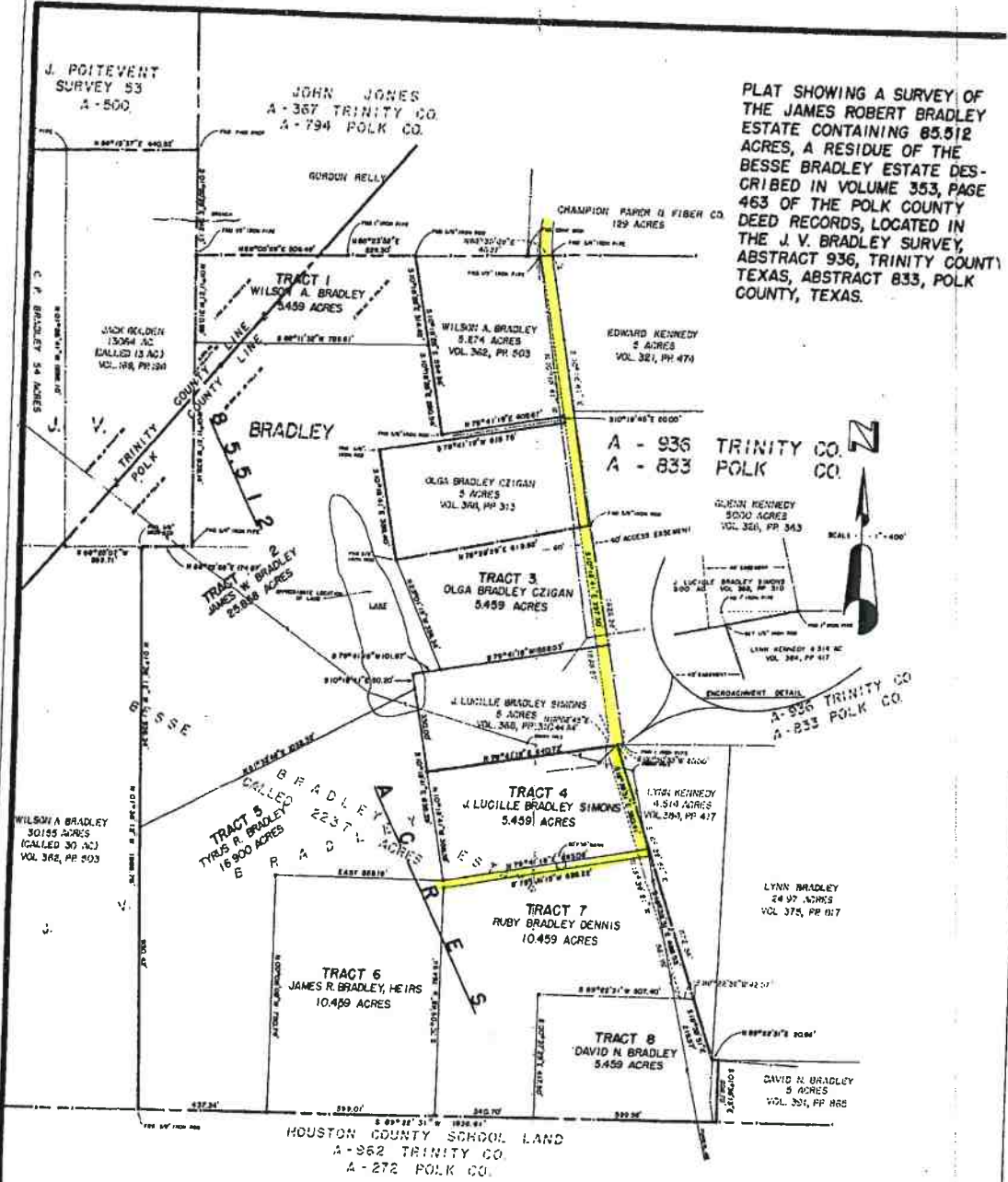
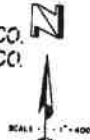

STATE OF TEXAS
COUNTY OF POLK
I, JAMES F. BENTON, JR., TEXAS REGISTERED PUBLIC SURVEYOR, DO HEREBY CERTIFY
THAT THIS PLAT IS CORRECT AND TRULY REPRESENTS AN ACTUAL SURVEY ON THE
GROUND, BY ME, THE 14th DAY OF MARCH, 1983.

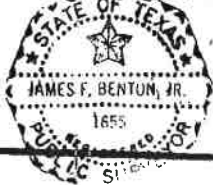

James F. Benton, Jr.
JAMES F. BENTON, JR.
BENTON SURVEYING & MAPPING
P. O. BOX 30
LIVINGSTON, TEXAS 77351

NOTE
1/2" IRON ROD SET AT CORNERS EXCEPT AS SHOWN

EXHIBIT-B.