

TITLE COMPANY:



BERNADETTE TREVINO 281-440-0122

G.F. #: 1427249

ISSUE DATE: JULY 28, 2014

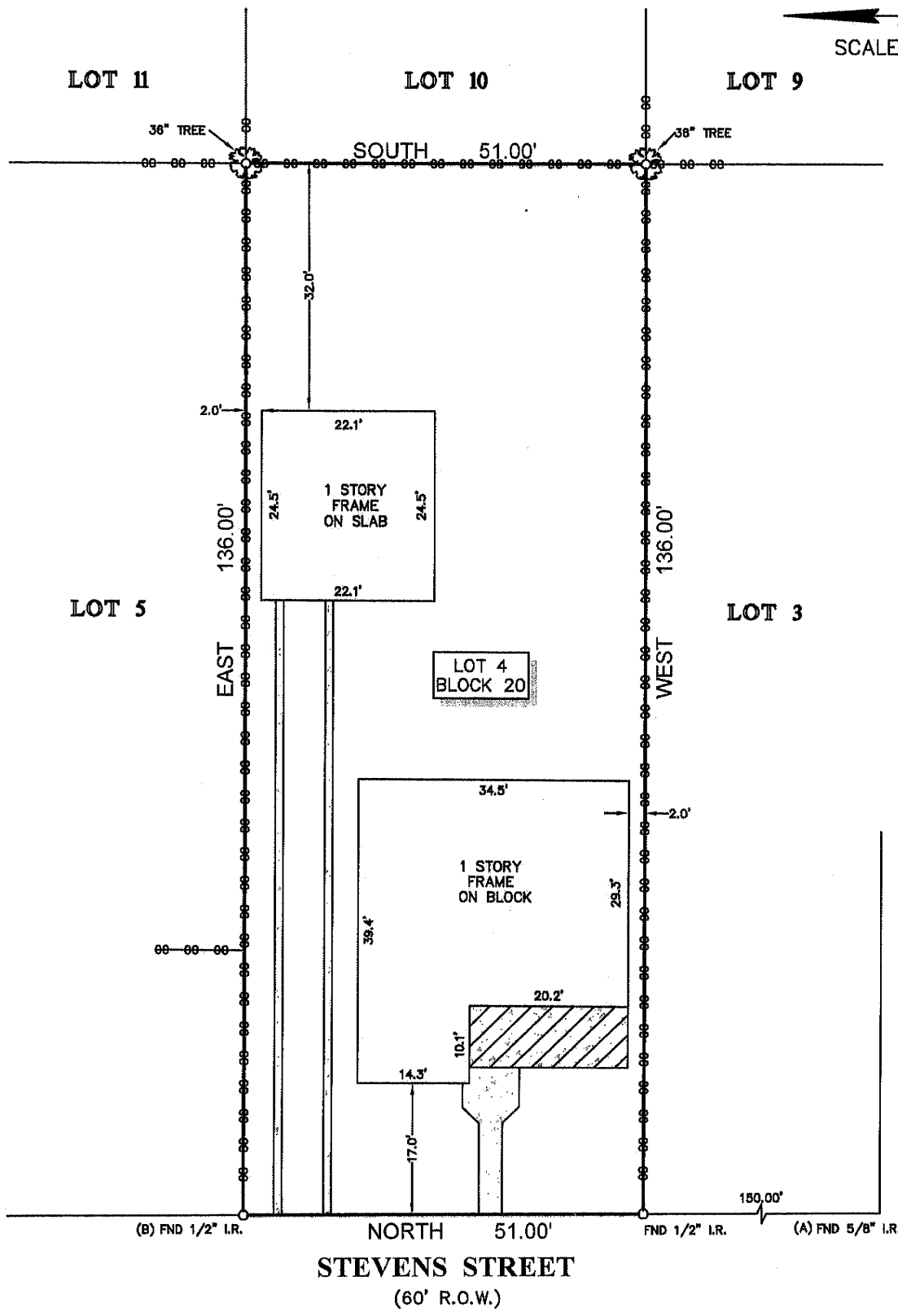
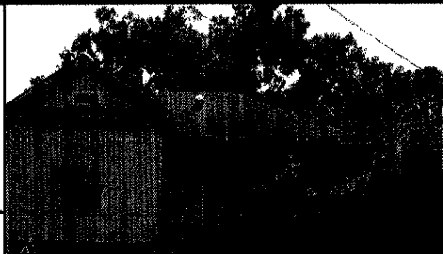

NOTES:

- 1. ALL BEARINGS SHOWN HEREON ARE REFERENCED TO THE SUBDIVISION PLAT NAMED BELOW, POINTS (A) AND (B) WERE HELD FOR HORIZONTAL CONTROL.
2. FLOOD INFORMATION IS BASED ON THE NATIONAL FLOOD INSURANCE PROGRAM'S FLOOD INSURANCE RATE MAP FOR THE COUNTY LISTED BELOW.
3. ABSTRACT INFORMATION FOR THE SUBJECT TRACT WAS PROVIDED BY THE TITLE INSURANCE COMPANY LISTED ABOVE.
4. THIS SURVEY IS CERTIFIED TO THE TITLE INSURANCE COMPANY LISTED ABOVE FOR THIS TRANSACTION ONLY, IT IS NOT TRANSFERABLE TO ADDITIONAL INSTITUTIONS OR SUBSEQUENT OWNERS.
5. ALL EASEMENTS AND BUILDING LINES SHOWN ARE PER THE RECORDED PLAT UNLESS OTHERWISE NOTED.
6. THERE ARE NO NATURAL DRAINAGE COURSES ON SUBJECT PROPERTY.
7. SUBJECT TO THE RESTRICTIVE COVENANTS AS LISTED IN SCHEDULE B OF THE TITLE COMMITMENT ISSUED ON JULY 28, 2014, UNDER G.F. NO. 1427249.

LEGEND

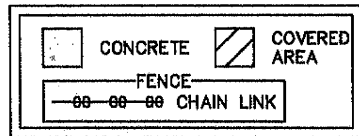

PROJECT: A LAND TITLE SURVEY OF LOT 4, IN BLOCK 20, OF SNYDOR'S EXTENSION OF PARKER SMITH ADDITION, A SUBDIVISION IN HARRIS COUNTY, TEXAS, ACCORDING TO THE MAP THEREOF RECORDED IN VOLUME Z, PAGE 299 OF THE MAP DEED OF HARRIS COUNTY, TEXAS.

Table with client information: CLIENT: STUART AND ASSOC INTERESTS, ADDRESS: 2214 STEVENS STREET, FLOOD ZONE: 'X', FLOOD MAP #: 48201C 0690M, FLOOD MAP DATE: JUNE 09, 2014, FLOOD MAP COUNTY: HARRIS.

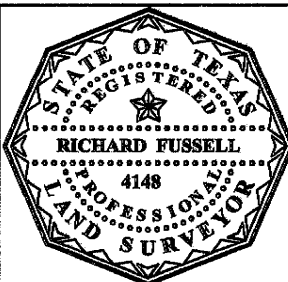

SURVEYORS CERTIFICATE: IN MY PROFESSIONAL OPINION, THIS PLAT REPRESENTS THE FACTS FOUND ON THE GROUND DURING THE COURSE OF A BOUNDARY SURVEY CONDUCTED UNDER MY SUPERVISION ON AUGUST 17, 2014 AND THAT THIS PLAT SUBSTANTIALLY COMPLIES WITH THE CURRENT STANDARDS AS ADOPTED BY THE TEXAS BOARD OF PROFESSIONAL LAND SURVEYING; AND THAT THERE ARE NO ENCROACHMENTS OR PROTRUSIONS EXCEPT AS SHOWN.

RICHARD FUSSELL RPLS# 4148

Table with survey details: FIELD CREW: JR, JOB#: 8-29733-14, DRAFTER: LG3, DATE: 8-17-14.

SURVEY1 Inc. logo and contact information: www.survey1inc.com, survey1@survey1inc.com, Firm Registration No. 100758-00, P.O. Box 2543 • Alvin, TX 77512, (281)393-1382 • Fax(281)393-1383