

PINEWOOD CANYON LANE

ARBOR PINES LANE
(50' R.O.W.)
28' B.B. CONCRETE PAVEMENT
CURB & GUTTER

POINT OF
CURVATURE
FIND 3/4" I.R.
(CONTROL)

N00°44'02"E 61.20'

FIND 5/8" I.R.
(CONTROL)

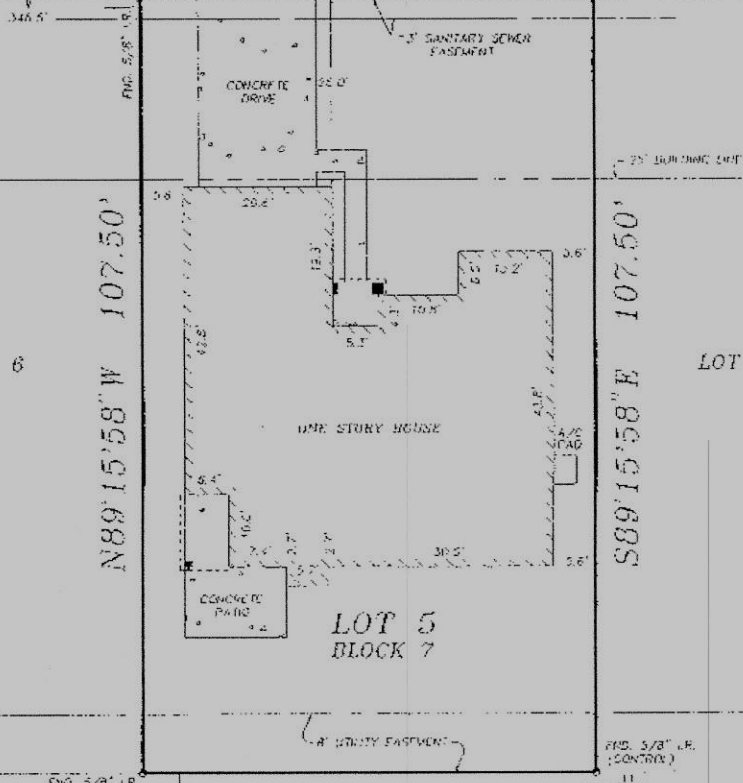

LOT 6

LOT 4

LOT 5
BLOCK 7

LOT 17

LOT 18

LOT 19

S00°44'02"W 61.20'

Jenny Lynn Scott

FLOOD MAP:
THIS PROPERTY LIES IN
ZONE "X", AS PER COMMUNITY
PANEL No. 480237 0510J
EFFECTIVE DATE 11-6-96

PLAT OF SURVEY

SCALE: 1" = 20'

OTHER:
-BUILDING SET BACK LINES AS SET OUT
IN CLERK'S FILE NUMBER R005102.
-DRILL SITE AND ACCESS CORRIDOR
RIGHTS AS SET OUT IN CLERK'S FILE
NUMBERS R006290 AND R11155.
-PROPERTY SUBJECT TO RESTRICTIONS
AND REGULATIONS OF THE INTERO
AIRPORT SITE AS SET OUT IN VOLUME
4184, PAGE 518; VOLUME 4892, PAGE
87; VOLUME 5442, PAGE 421, R.C.D.R.,
AND IN CLERK'S FILE NUMBER J010066.

FOR: JENNY LYNN
SCOTT
ADDRESS: 19406
ARBOR PINES LANE
G.F. NO.: 350-97-8270
DWG. NO.: 75-97289
SURVEYOR'S
PHONE
(281)240-9099

BEING LOT 5, BLOCK 7, IN PINES OF
ATASCOCITA, SECTION 4, AS RECORDED
UNDER FILM CODE NUMBER 377140 OF
THE MAP RECORDS OF HARRIS
COUNTY, TEXAS.

I HEREBY CERTIFY THAT THIS PLAT CORRECTLY REPRESENTS THE
RESULTS OF A SURVEY MADE ON THE GROUND, UNDER MY SUPERVISION,
ON THE 29TH DAY OF OCTOBER, 1997. *Jenny Lynn Scott*



McCLENDON & RENO 8410 HIGHWAY 90A, SUITE 200, SUGAR LAND, TEXAS 77478