

LEGEND		BUILDER GUIDELINES		INLET		MANHOLE & INLET		ELECTRIC BOX		TELEPHONE PEDESTAL		PAD MOUNTED TRANSFORMER	
FLATWORK	WOODEN FENCE	ELEV. ELEVATION	(B.G.)	INLET	MANHOLE & INLET	ELECTRIC BOX	TELEPHONE PEDESTAL	PAD MOUNTED TRANSFORMER					
PROPERTY LINE	WROUGHT IRON FENCE	T.O.F. TOP OF FORM	M.A.E. MAINTENANCE EASEMENT	UTILITY VAULT	UTILITY VAULT	CABLE PEDESTAL	FIRE HYDRANT	GRATE DRAIN					
BUILDING LINE	CHAIN LINK FENCE	F.F. FINISHED FLOOR	R.O.W. RIGHT-OF-WAY	FND. FOUND	FND. FOUND	WATER METER	LIGHT POLE	GAS METER					
EASEMENT	OVERHEAD ELECTRIC	EXT. EXTENDED	S.L.E. STREET LIGHT EASEMENT	BLDG. BUILDING	BLDG. BUILDING	WATER VALVE	PROPERTY CORNER	MANHOLE					
		PVT. PRIVATE	D.E. DRAINAGE EASEMENT	A.E. AERIAL EASEMENT	A.E. AERIAL EASEMENT								
		CONC. CONCRETE	E.E. ELECTRIC EASEMENT										
		U.E. UTILITY EASEMENT	S.S.E. SANITARY SEWER EASEMENT										
		W.L.E. WATER LINE EASEMENT	STM.S.E. STORM SEWER EASEMENT										
		I.R. IRON ROD											
		I.P. IRON PIPE											

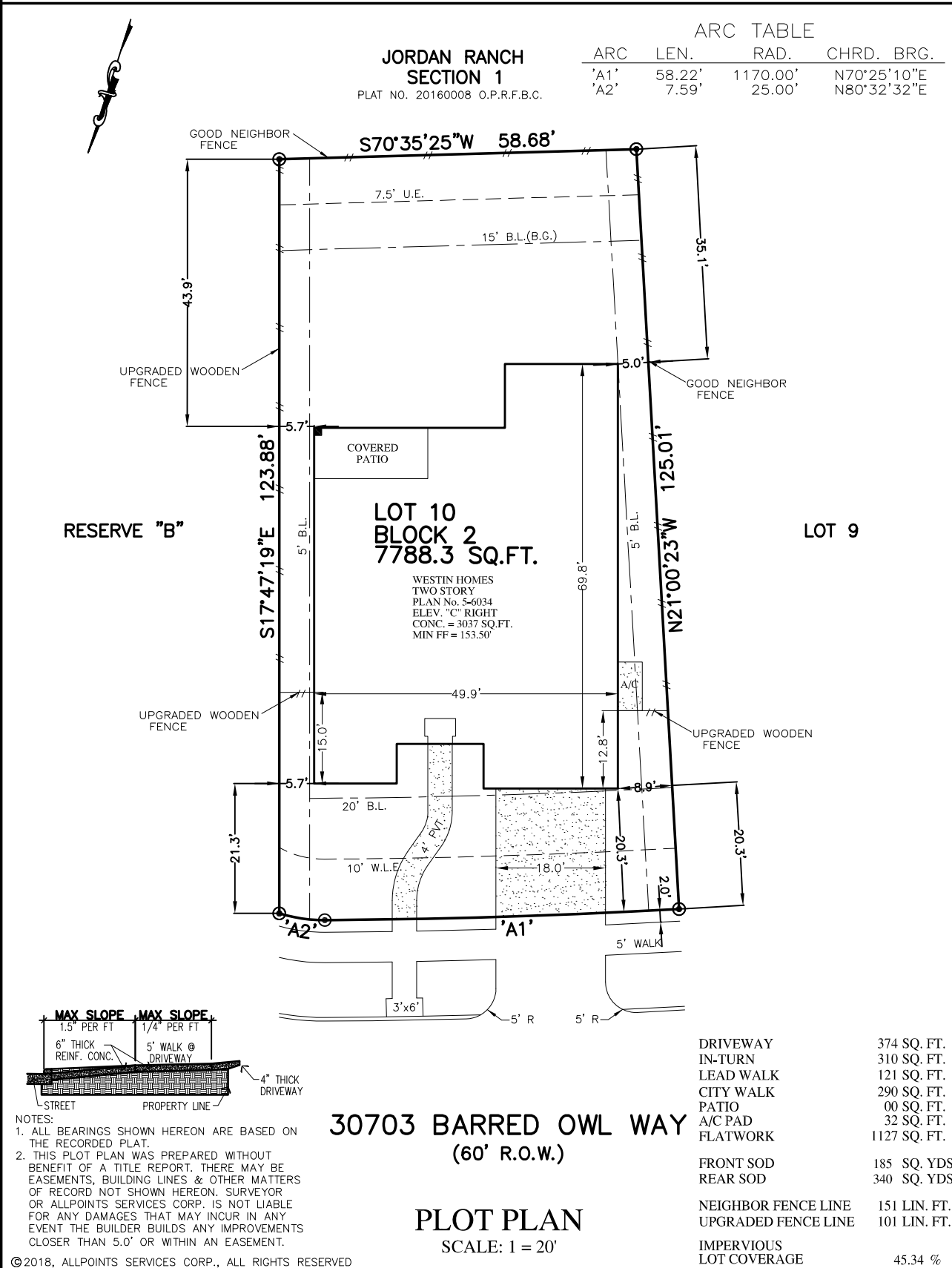

FOR: WESTIN HOMES  
ADDRESS:  
30703 BARRED OWL WAY  
ALLPOINTS JOB #WS140065 OU  
SR  
YF



LOT 10, BLOCK 2,  
JORDAN RANCH, SECTION 2,  
PLAT No. 20160004, PLAT RECORDS,  
FORT BEND COUNTY, TEXAS

ISSUE DATE: 10/22/2018

