

*Robert Charles Popovich*  
*Mary Popovich*

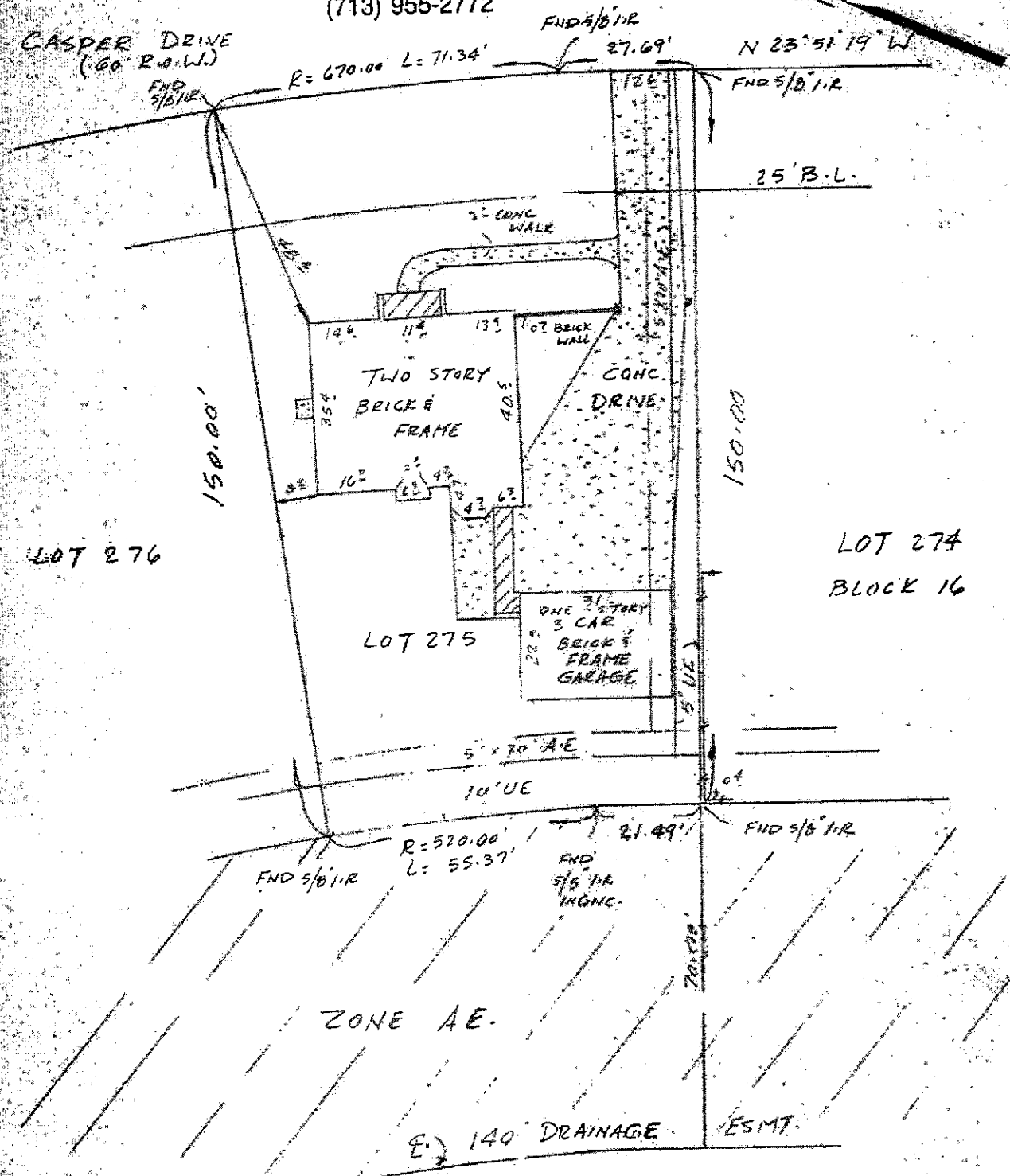

**SURVEYING COMPANY**

12345 JONES ROAD  
 SUITE 270  
 HOUSTON, TEXAS 77070  
 (713) 955-2772



100 Year Flood Plain  
 Zone  In  Out  
 Community Panel No.  
45201C 00956  
 Effective Date 9/25/90  
 Job No. 92-797-9  
 Scale 1"=30'

Purchaser GASTON M. POPOVICH  
 Address 18819 CASPER DRIVE  
 Lot 275, Block 16, Section 2  
 Survey \_\_\_\_\_, A- \_\_\_\_\_  
 Area \_\_\_\_\_ ac., \_\_\_\_\_ square feet  
 Subdivision NORTH HILL ESTATES  
 Volume 131, Page 8, M.R.  
HARRIS, County, Texas.

I, Craig A. Laney, a Registered Professional Land Surveyor in the State of Texas, do hereby certify to TITLE AGENCY OF TEXAS, and GASTON M. POPOVICH, that based upon information provided by said Title Company under G.F. No. 92407006, that this survey was this day made under my supervision on the ground of the above described property and the above sketch reflects the findings on the ground of said property at this time, that there are no discrepancies, boundary line conflicts, shortages in area, encroachments, overlapping of improvements, easements or rights of way, except as shown hereon, and that said property has access to and from a dedicated roadway, except as shown hereon.

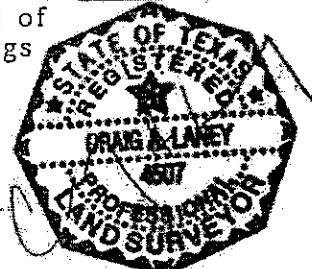

Dated this 14th, day of SEPTEMBER, 19 92