

THIS PROPERTY LIES IN (ZONE 'X') PER THE F.E.M.A. FLOOD INSURANCE RATE MAP COMMUNITY PANEL NO. 485468 0005 D DATED JUNE 3, 1988.

TEXAS-NEW MEXICO POWER COMPANY ELECTRIC DISTRIBUTION LINE EASEMENT AS RECORDED IN FILM CODE NO. 014-22-1840 P.R.R.P.G.C.



PLAT OF SURVEY
LOT 8 BLOCK 11
FALCON RIDGE
SECTION THREE
GALVESTON COUNTY, TEXAS
VOL. 18, PG. 282 & 283 G.C.M.R.

PURCHASER : JOHN DICKENS AND SUSAN DICKENS

ADDRESS : 1107 HAWKHILL DRIVE

STEWART TITLE CO. G.F. NO. 00207257

BAYWAY HOMES

TE TAPLIN ENGINEERING, INC.
 ENGINEERS - SURVEYORS
 1011 HIGHWAY 6 SOUTH / SUITE 101
 HOUSTON, TEXAS 77077
 PHONE : (281)-496-5896 FAX : (281)-496-5898

I HEREBY CERTIFY THAT THIS SURVEY WAS MADE ON THE GROUND UNDER MY SUPERVISION AND THAT THIS PLAT CORRECTLY REPRESENTS THE FACTS AS FOUND AT THE TIME OF THE SURVEY.

REGISTERED PROFESSIONAL LAND SURVEYOR #2048

| | |
|---------------------------------|-------------------------|
| SCALE : 1" = 20' | JOB NO. : CM3-11-8 |
| DATE : 12/14/00 | DRAWN BY : JMG, DA, AAS |
| REVISED DATE : 12/15/00, 4/5/01 | CHECKED BY : |

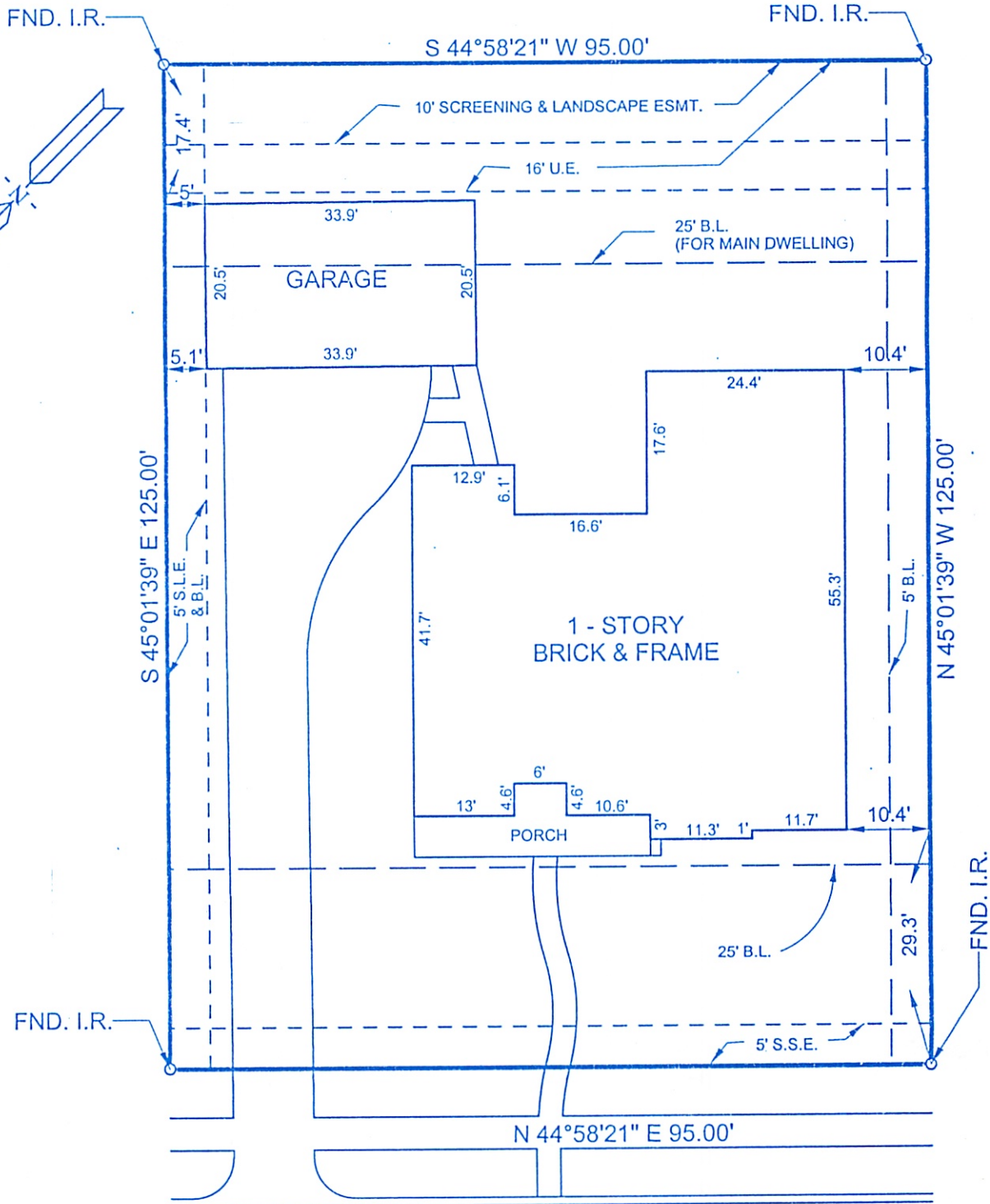

HAWKHILL DRIVE
(60' R.O.W.)

THIS PROPERTY LIES IN (ZONE 'X') PER THE F.E.M.A.
FLOOD INSURANCE RATE MAP COMMUNITY PANEL
NO. 485468 0005 D DATED JUNE 3, 1988.

TEXAS-NEW MEXICO POWER COMPANY
ELECTRIC DISTRIBUTION LINE EASEMENT
AS RECORDED IN FILM CODE NO. 014-22-1840
P.R.R.P.G.C.



PLAT OF SURVEY
LOT 8 BLOCK 11
FALCON RIDGE
SECTION THREE
GALVESTON COUNTY, TEXAS
VOL. 18, PG. 282 & 283 G.C.M.R.

PURCHASER : JOHN DICKENS AND SUSAN DICKENS

ADDRESS : 1107 HAWKHILL DRIVE

STEWART TITLE CO. G.F. NO. 00207257

BAYWAY HOMES

TE TAPLIN ENGINEERING, INC.
ENGINEERS - SURVEYORS
1011 HIGHWAY 6 SOUTH / SUITE 101
HOUSTON, TEXAS 77077
PHONE : (281)-496-5896 FAX : (281)-496-5898

I HEREBY CERTIFY THAT THIS SURVEY
WAS MADE ON THE GROUND UNDER MY
SUPERVISION AND THAT THIS PLAT
CORRECTLY REPRESENTS THE FACTS AS
FOUND AT THE TIME OF THE SURVEY.

REGISTERED PROFESSIONAL LAND SURVEYOR #2048

SCALE : 1" = 20'

JOB NO. : CM3-11-8

DATE : 12/14/00

DRAWN BY : JMG, DA, AAS

REVISED DATE : 12/15/00, 4/5/01

CHECKED BY :