

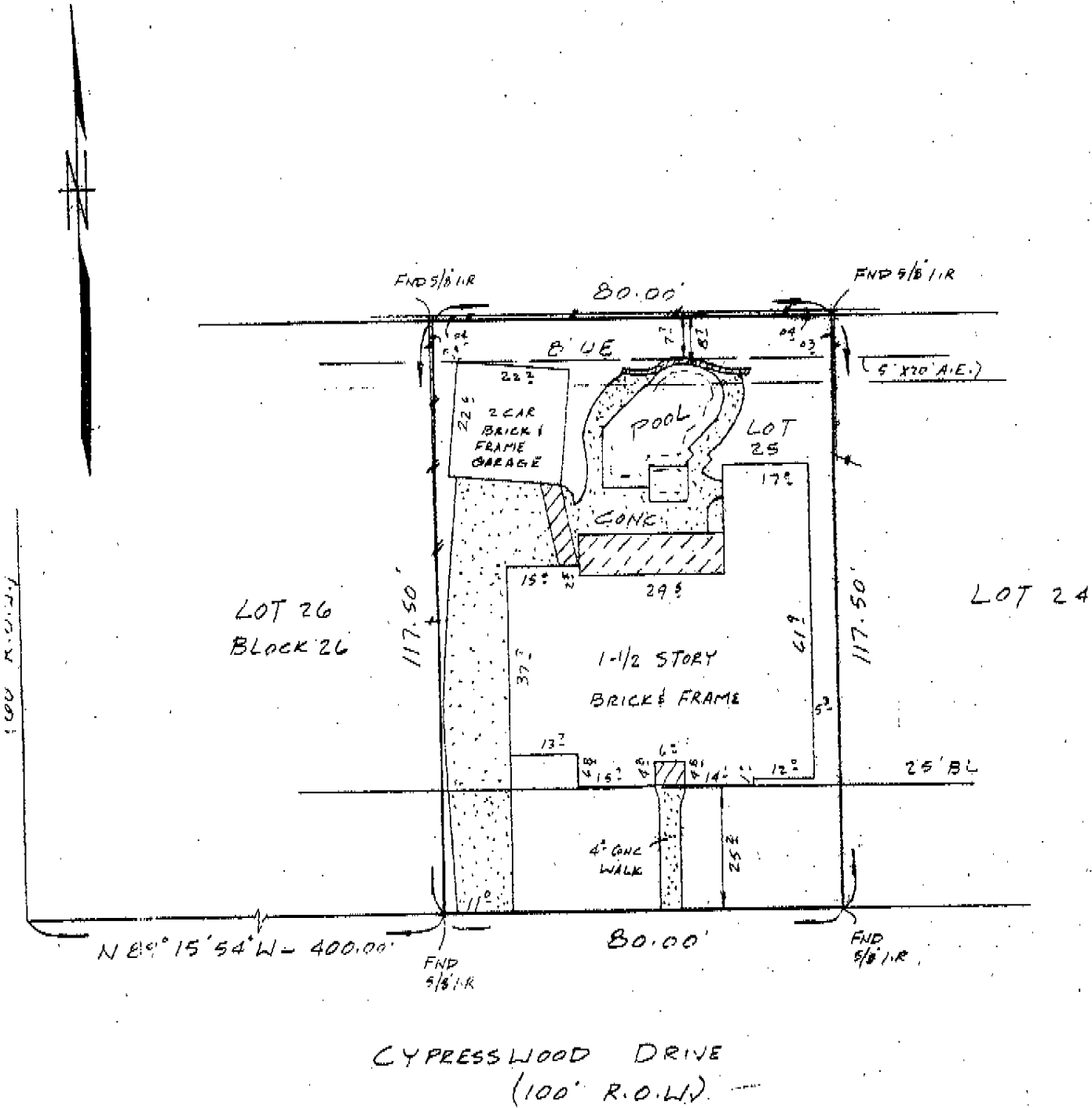

SURVEYING COMPANY

12345 JONES ROAD
SUITE 270
HOUSTON, TEXAS 77070
(713) 955-2772



CYPRESSWOOD DRIVE
(100' R.O.W.)

AERIAL ESMR 7 FT. IN WIDTH ADJOINING THE U.E. BEGINNING AT A HEIGHT OF 16 FT. 3 IN. AND EXTENDING UPWARD TO A HEIGHT OF 19 FT. 2 IN. UNDER CLERK'S FILE NO. G-354971

30 Year Flood Plain
 one C In ___ Out X
 Community Panel No.
480287 0160E
 .F. No. 8934295
 Job No. 89-74-3
 scale 1"=30'

Purchaser JOHN D. & MARIE ANN GREEN
 Address 12206 CYPRESSWOOD DRIVE
 Lot 25, Block 26, Section 11
 Survey _____, A-
 Area _____ ac.
 Subdivision LAKELWOOD FOREST
 Volume 283, Page 90 M.R.
HARRIS, County, Texas.

I, Craig A. Laney, a registered Public Surveyor in the State of Texas, do hereby certify to HERITAGE TITLE CO. and JOHN D. GREEN that this survey was made on the ground and that this plat correctly represents the facts as found at the time of the survey.

Dated this 13TH, day of MARCH, 1989.

Craig A. Laney

John D. Green 05/22/05
Marie Ann Green 6-2-05

