

EAGLE LANDING SEC. 6
P.C. NO. 624094 H.C.M.R.

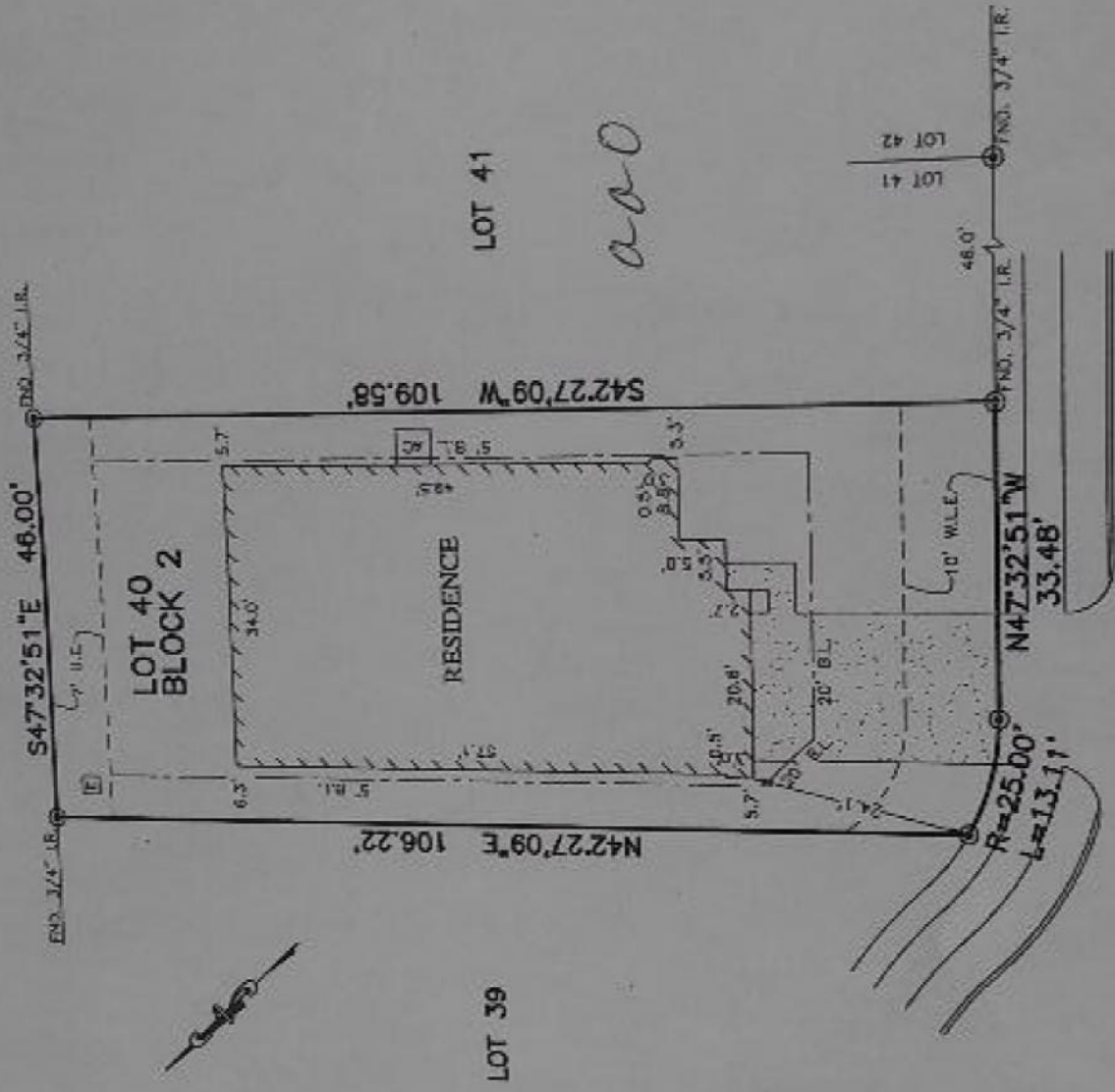

LOT 39

LOT 40
BLOCK 2

LOT 41

000

- NOTES:
1. ALL BEARINGS SHOWN HEREON ARE BASED ON THE RECORDED PLAT.
 2. SUBJECT TO APPLICABLE RESTRICTIVE COVENANTS LISTED IN ITEM No. 1, SCHEDULE "B" OF TITLE COMMITMENT ISSUED BY MFG NATIONAL TITLE INSURANCE Co. UNDER G.F. NO. PT1650093
 3. AGREEMENT FOR UNDERGROUND/OVERHEAD ELECTRIC SERVICE PER G.F. No. 20160534528.
- © 2017, ALLPOINTS SERVICES, CORP. All Rights Reserved. This original work is protected under copyright laws. This 17 U.S. Code Sections 101 & 102. All violators will be prosecuted to the extent of the law. This survey is being provided solely for the use of the recipients and no license has been created, express or implied, to copy the survey except as is necessary and/or permitted by the original registrant.

14418 PRICKLY PEAR COURT
(CUL-DE-SAC)

PLAT OF SURVEY
SCALE: 1" = 20'

FLOOD MAP:
THIS PROPERTY LIES IN ZONE "X" SHADED AS DEPICTED ON COMMUNITY PANEL NO. 4820104351, EFFECTIVE DATE: 6-18-14. THIS INFORMATION IS BASED ON GRAPHIC PLOTTING. WE DO NOT ASSUME RESPONSIBILITY FOR EXACT DETERMINATION.

FOR: ARMANDO ORTIZ
ADDRESS: 14418 PRICKLY PEAR COURT
ALLPOINTS JOB #LL125751MG
G.F. NO. PT1650083

LOT 40, BLOCK 2,
EAGLE LANDING, SECTION 5,
FILM CODE NO. 624212, MAP RECORDS
HARRIS COUNTY, TEXAS

