

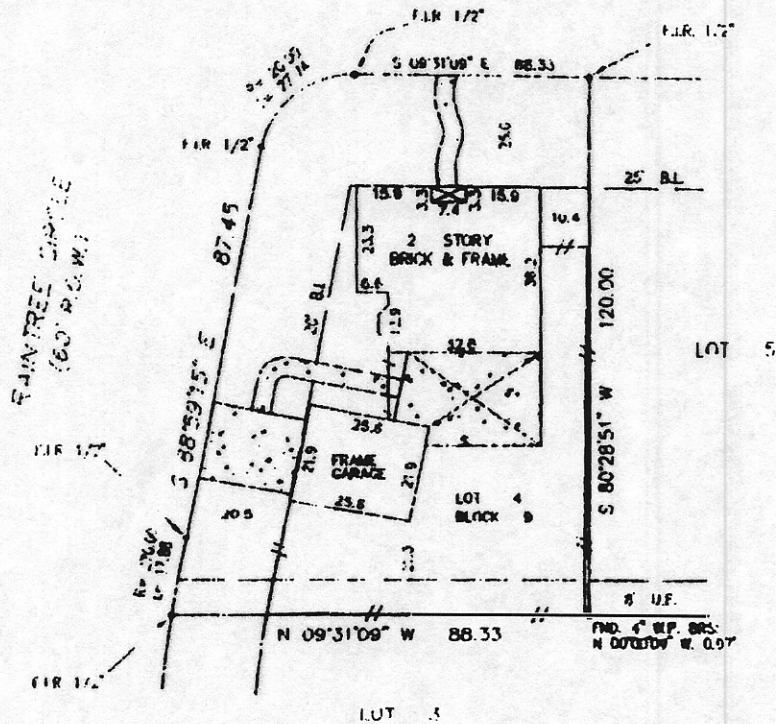

**1842 RAINTREE CIRCLE
(60' R.O.W.)**



Christopher Alan Provencher
Christina M. Provencher

---//--- = 6' WOOD FENCE
 ---/--- = 6' IRON FENCE

Prepared & Accepted by: _____ Date: _____

BUYER	CHRISTOPHER ALAN PROVENCHER CRISTINA M. PROVENCHER	PROPERTY ADDRESS	1842 RAINTREE CIRCLE SEABROOK, TEXAS 77586
-------	---	------------------	---

LEGAL DESCRIBED PROPERTY

LOT 4, BLOCK 9, CORRECTED PLAT OF TAYLORCREST, SECTION 2, A SUBDIVISION IN HARRIS COUNTY, TEXAS, ACCORDING TO THE MAP OR PLAT THEREOF, RECORDED IN VOLUME 285, PAGE 135, MAP RECORDS, HARRIS COUNTY, TEXAS.

NOTES:
 1. THIS SURVEY WAS MADE IN ACCORDANCE WITH THE SURVEYING ACT OF 1909.
 2. THE SURVEY WAS MADE BY THE SURVEYOR AND HIS ASSISTANTS.
 3. THE SURVEY WAS MADE ON THE 11th DAY OF SEPTEMBER, 2000.
 4. THE SURVEY WAS MADE IN THE PRESENCE OF THE PROPERTY OWNERS.
 5. THE SURVEY WAS MADE IN ACCORDANCE WITH THE SURVEYING ACT OF 1909.
 6. THE SURVEY WAS MADE BY THE SURVEYOR AND HIS ASSISTANTS.
 7. THE SURVEY WAS MADE ON THE 11th DAY OF SEPTEMBER, 2000.
 8. THE SURVEY WAS MADE IN THE PRESENCE OF THE PROPERTY OWNERS.



SUBJECT PROPERTY DOES NOT LIE IN A FIA
 DESIGNATED FLOOD ZONE AS PER FLOOD MAP NO.

485-HB 1085J 11-6-96 ZONE X

THIS SURVEY WAS MADE IN ACCORDANCE WITH THE SURVEYING ACT OF 1909.
 THE SURVEY WAS MADE BY THE SURVEYOR AND HIS ASSISTANTS.
 THE SURVEY WAS MADE ON THE 11th DAY OF SEPTEMBER, 2000.
 THE SURVEY WAS MADE IN THE PRESENCE OF THE PROPERTY OWNERS.

© 2000 COUCHMAN & ASSOCIATES SURVEYING COMPANY

BOOK	1085	PAGE	1085
DATE	4-28-00	DATE	7-10-00

COUCHMAN & ASSOCIATES
 11013 FUGUA #120
 HOUSTON, TEXAS 77060
 PHONE / FAX 281-297-0652

FIELD WORK
 DRAFTING
 FINAL CHECK

I, THE SURVEYOR, CERTIFY THAT THE SURVEY WAS MADE IN ACCORDANCE WITH THE SURVEYING ACT OF 1909.
 THE SURVEY WAS MADE BY THE SURVEYOR AND HIS ASSISTANTS.
 THE SURVEY WAS MADE ON THE 11th DAY OF SEPTEMBER, 2000.
 THE SURVEY WAS MADE IN THE PRESENCE OF THE PROPERTY OWNERS.