

SURVEYING COMPANY

12345 JONES ROAD
SUITE 270
HOUSTON, TX 77070
(281) 955-2772

MONTEREY CLIFF LANE (80.00' R.O.W.)

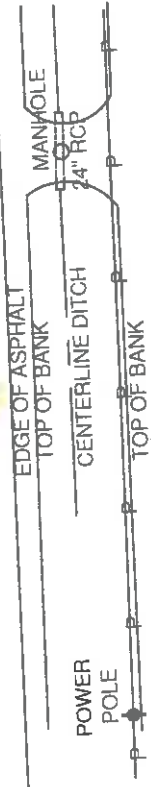

RESTRICTED RESERVE "G"

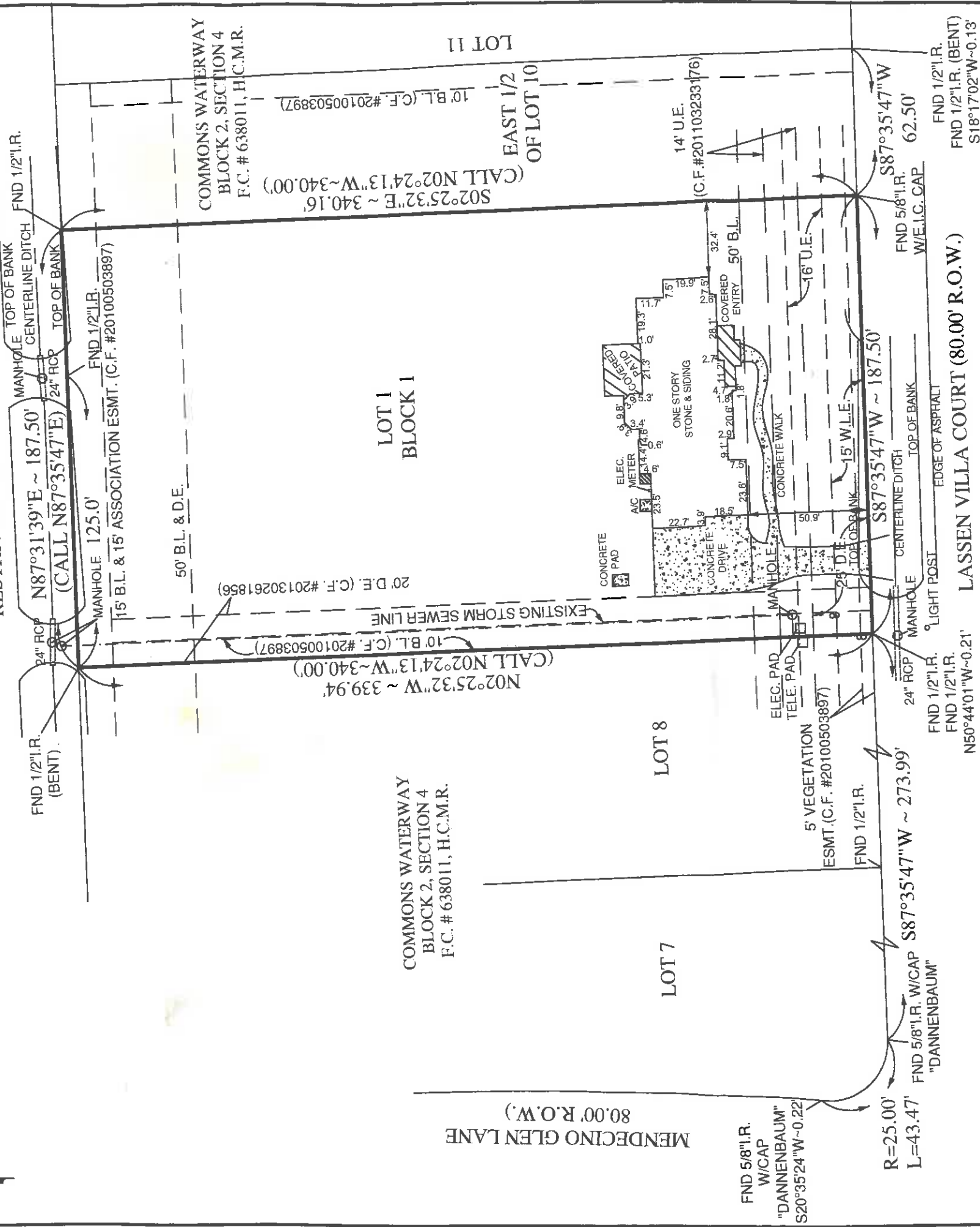

SUBJECT TO :

1. © 2015 Everything In Christ Services, All Rights Reserved.
2. Survey is valid only if print has original Impression Seal and signature of surveyor on it. Declaration is made to original purchaser of this survey. It is not transferable to additional institutions or subsequent owners.
3. Restrictive Covenants recorded under Film Code no 638011 and filed for record under County Clerk's File No. 20100503897.
4. Agreement for the installation, operation and maintenance of an underground/overhead electrical service distribution system with CenterPoint Energy Houston Electric recorded Under Clerk's File No. 20110193022.
5. CenterPoint energy Subdivision Security Agreement for Initial or Additional URD Loop recorded Under Clerk's File No. 20110386686.

This Property Lies in Zone "Shaded X" & "A.E." Outside and Inside the 100 Year Flood Plain
 Per Graphic Scaling according to Community Panel No.4802960310L having an effective date 06-18-2007
 Job No. 15-455-07
 Scale 1" = 50'
 Date 07-08-15
 Drawn By: MP & NS

I, Craig A. Laney, a Registered Professional Land Surveyor in the State of Texas, RPLS No. 4507, do hereby certify to STARTEX TITLE COMPANY and Purchaser(s) that based upon information provided by said Title Company under G.F. No. 0714738562 that this survey was this day made under my supervision on the ground of the above described property and the above plat or drawing reflects the findings on the ground of this property at this time. I have shown or noted all easements reflected in said Title Company's report. This Survey conforms to the minimum standards of practice as approved by the Texas Board of Professional Land Surveying-Effective February, 2014. Last revised 02-2014.

Purchaser DALE H. TUCKER A/K/A DALE HART TUCKER
 Address 411 LASSEN VILLA COURT
 Lot , Block , Section , A
 Survey
 Area
 Subdivision TUCKER ESTATE
 Film Code No. 6580082 MAP Records,
HARRIS County, Texas

The basis of bearing is S87°35'47"W along the North right-of-way line of Lassen Villa Court per record plat.

A Division of Everything in Christ Services, Inc.

Impression Seal