

MAP OR PLAN RECORDED IN CAB Z SH. 12/2 MONTGOMERY COUNTY MAP RECORDS.

This original work is protected under Copyright Laws, Title 17 United States Code 101 and 102. All violators will be prosecuted to the fullest extent of the law. This survey is being provided solely for the use of the recipients named herein, and no license has been created, express or implied, to copy the survey except as is necessary in conjunction with the original transaction, which shall take place within thirty (30) days from the date adjacent to the signature line hereon. Bearings based on recorded plat. Found or set iron rods at all corners.

AGREEMENT FOR UNDERGROUND ELECTRIC SERVICE WITH H.L.&P./RELIANT ENERGY/CENTERPOINT ENERGY AS RECORDED IN CLERK'S FILE 2008-075653

Warning: Use This Flood Information At Your Own Risk.
 The 100 Year Flood Plain According To FEMA Map No. 48339C0515 F Dated 12/19/96 (zone X).
 LOT SUBJECT TO RESTRICTIONS IN CAB. Z SH. 1272 OF THE MAP RECORDS AND UNDER CLERK'S FILE NO.S 9348561
 2008-064547, 2008-064548, 2008-083427, 2008095278, AND 2009-116493

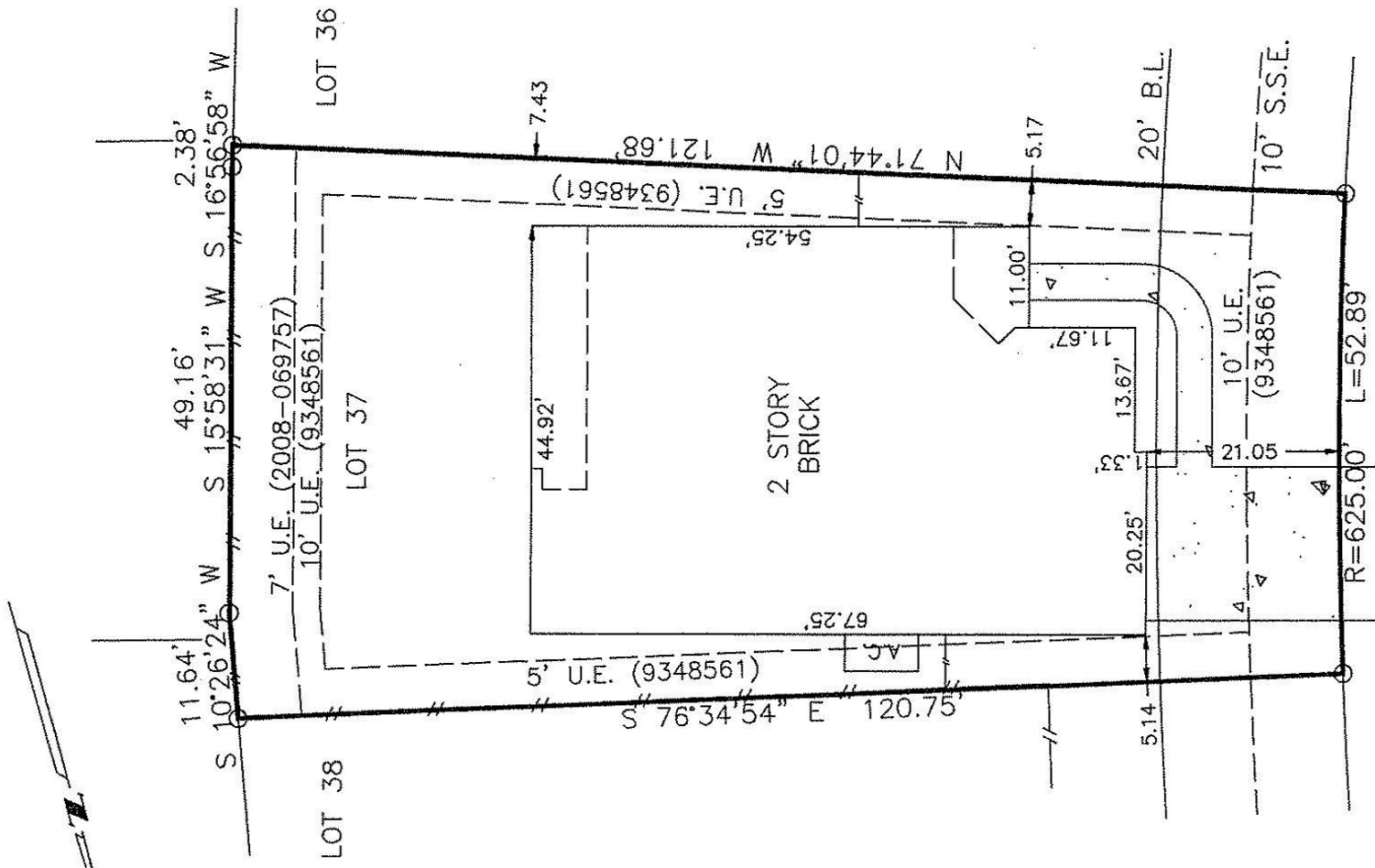

22 WOODMOOR PLACE

SURVEY
 LOT 37, BLOCK 2, THE WOODLANDS VILLAGE OF STERLING RIDGE