

SCALE 1" = 50'

ROSETHORN COURT
(50' P.A.E.)

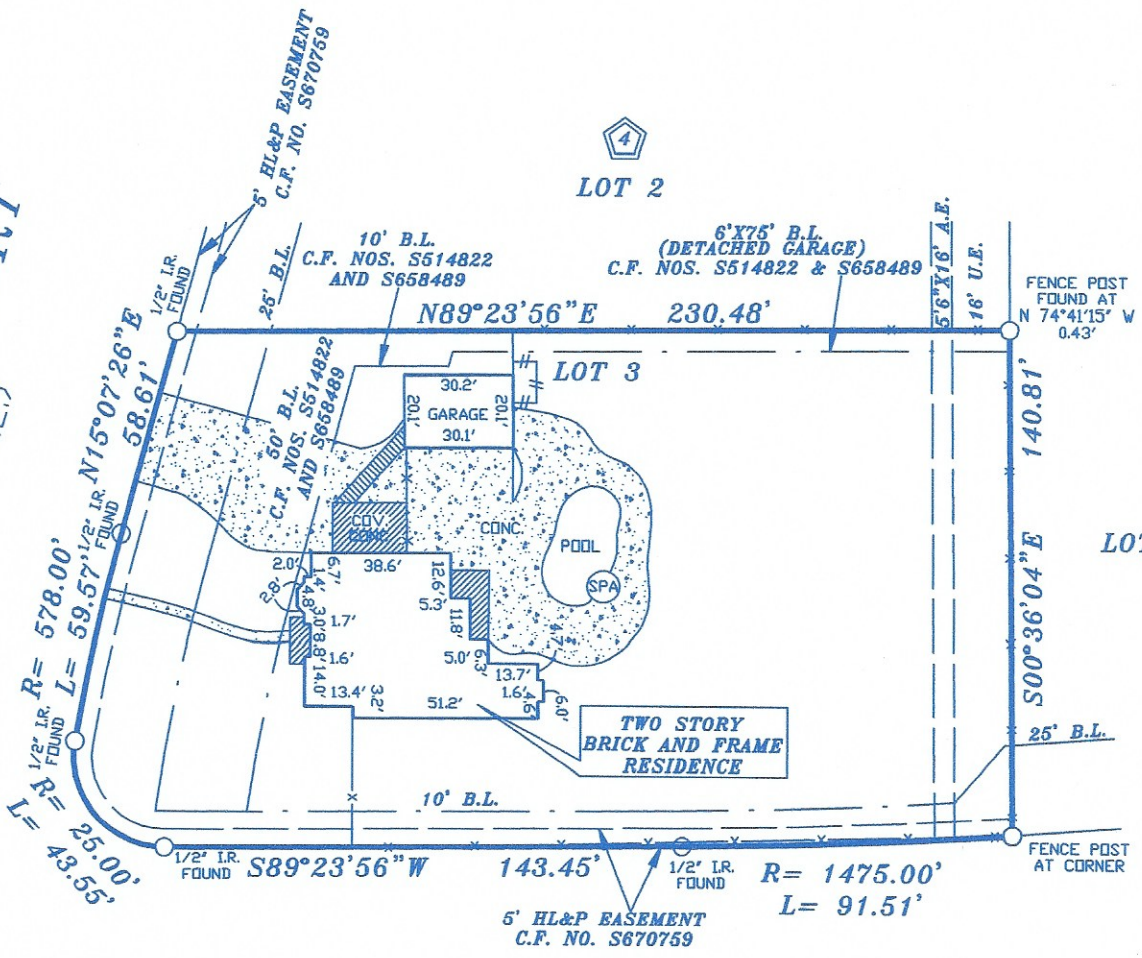

PINE BROOK TRAIL (PVT.)
(50' P.A.E.)

NOTES:

1. RESTRICTIVE COVENANTS RECORDED UNDER FILM CODE NO. 386122 H.C.M.R.
2. HL&P AGREEMENT AS RECORDED UNDER C.F. NO. S340106 R.P.R.H.C.T.
3. BUILDING LINE RESTRICTIONS AS RECORDED UNDER C.F. NOS. S514822, S658489 AND T230803 R.P.R.H.C.T.

LOT:	3	BLOCK:	4	SUBDIVISION:	LAKES OF ROSEHILL, SECTION 1	
COUNTY:	HARRIS	STATE:	TEXAS	RECORDATION:	FILM CODE NO. 386122 H.C.M.R.	JOB NO. 47-04-13
PURCHASER:	GREGORY D. HARRIS AND RITA C. HARRIS			MORTGAGE CO.	FIELD WORK 04-19-13 JZ	
ADDRESS:	15802 ROSETHORN COURT			TITLE CO.	STEWART TITLE	DRAFTING 04-19-13 JZ
						FINAL CHECK 04-21-13 SR
						KEY: 327 S

COPPERFIELD SURVEYING CO.

COPPERFIELD SURVEYING
18062 F.M. 529 ROAD
SUITE 115
CYPRESS, TEXAS 77433
TEL (281)861-8826

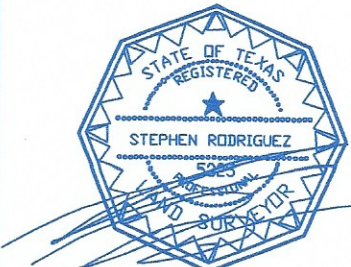

04-22-13
I DO HEREBY CERTIFY THAT THIS SURVEY WAS MADE ON THE GROUND UNDER MY SUPERVISION AND THAT IT CORRECTLY REPRESENTS THE FACTS FOUND AT THE TIME OF THE SURVEY. THERE ARE NO ENCROACHMENTS APPARENT EXCEPT AS SHOWN.
STEPHEN RODRIGUEZ R.P.L.S. No. 5325

THE SURVEYOR HAS NOT ABSTRACTED SUBJECT PROPERTY. THIS SURVEY IS BASED ON TITLE COMMITMENT LISTED BELOW AND PLAT OF RECORD SHOWN.

THIS SURVEY IS GOOD FOR THIS TRANSACTION ONLY.

GF. No. 1120136818

SUBJECT PROPERTY IS NOT LOCATED IN A FEDERAL INSURANCE ADMINISTRATION DESIGNATED FLOOD HAZARD AREA ZONE "X" AS PER MAP 480287 PANEL 405 L DATED 06-18-2007

THE FLOOD INFORMATION IS FROM A F.E.M.A. MAP. WE ARE NOT RESPONSIBLE FOR ITS ACCURACY.