

Survey Received
 and Accepted By

X *Sherril L. Lang*
 X
 X 11-8-07

CROSS SPRING PARK LANE
 (60' R.O.W.)

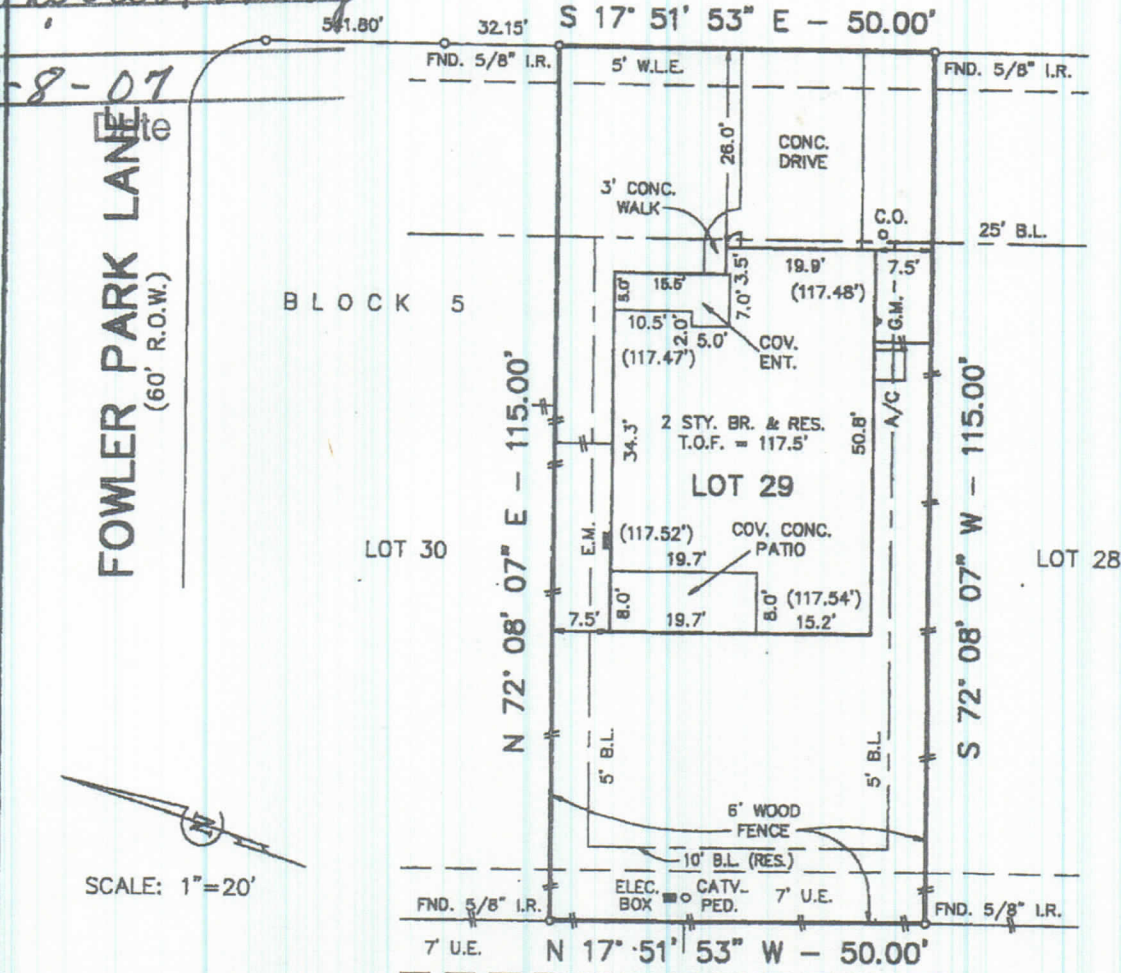

SCALE: 1"=20'

James E. Waters

Notes:
 All bearings are referenced to the recorded plat.
 According to the Federal Emergency Management Agency Flood Insurance Rate Map, Community-Panel No. 480483 0843 F, revised 12-18-98, the subject tract is located in Zone "X", area outside the limits of the 500-Year Flood Plain.
 This survey was performed in connection with information provided in Title Report G.F. No. 150-09020388-338 of DHI Title Company, issued dated March 3, 2003.
 Restrictions of record as described and recorded in Cabinet T, Sheets 151-153, M.C.M.R., and under M.C.C.F. No. 2003-035084 may affect this tract.
 The subject property is affected by an agreement with CenterPoint Energy to provide electrical service as per G.F. No. 200305880.
 Top of form elevations shown hereon are based on Bench Mark Information referenced on subdivision plat.

I hereby certify that this plat accurately represents the results of an on the ground survey made under my supervision and that it correctly represents the facts found at the time of said survey. All property corners are as described hereon and there are no visible encroachments, conflicts or protrusions apparent on the ground, except as shown.

Martin T. Roe

Martin T. Roe, R.P.L.S. No. 2106
 Date Signed: 3-22-05



UPDATED: 3-17-04

LOT	BLOCK	SUBDIVISION	STREET ADDRESS		
29	5	IMPERIAL OAKS PARK, SECTION SIX	32406 CROSS SPRING PARK LANE		
MAP REFERENCE		SURVEY	CITY	COUNTY	STATE
CABINET T, SHEETS 151-153, M.C.M.R.		THOMAS TOBY, A-578		MONTGOMERY	TEXAS
PURCHASER			DATE	DWN. BY	JOB NO.
JAMES WATERS			7-29-04	T.G.	0306-1625

29/5-6