



SCALE: 1" = 100'

JOE W. SAMPLE
AND WIFE,
CAROLYN BRANUM SAMPLE
SECOND TRACT - 3 ACRES
262/12 PCDR

FND. 1/2" IRON ROD
FND 24" S.G. (X) S34°03'W-27.1'

HWY. NO. 146

POINT FROM WHICH A METAL
T POST WAS FOUND
S10°59'31"W-0.39'

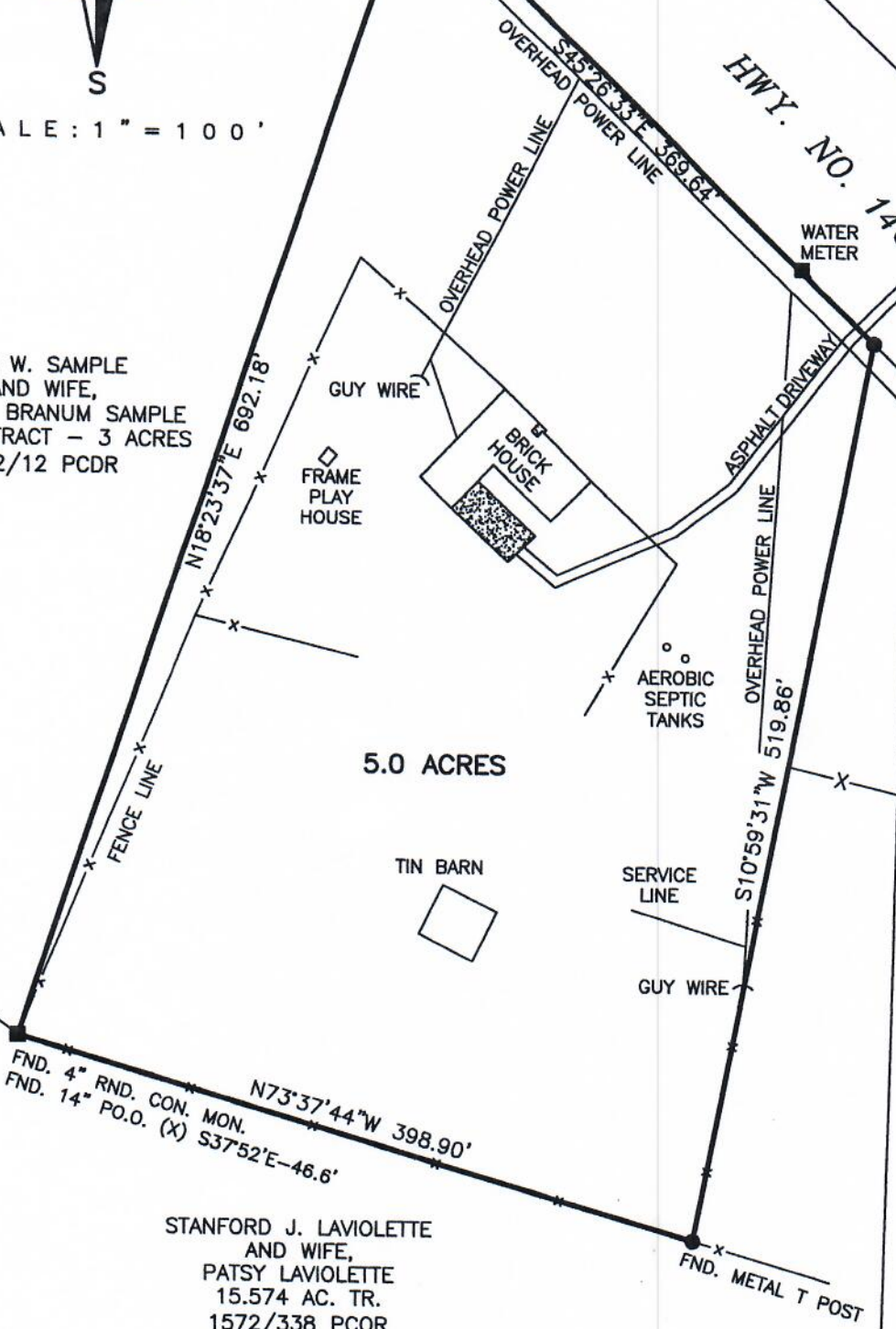

5.0 ACRES

STANFORD J. LAVIOLETTE
AND WIFE,
PATSY LAVIOLETTE
15.574 AC. TR.
1572/338 PCOR

PLAT 5.0 ACRES IN THE ISAAC PARKER SURVEY, A-61, POLK COUNTY, TEXAS AND BEING THE SAME TRACT CONVEYED TO FANNIE MAE BY DEED DATED JULY 6, 2010 AND RECORDED IN VOLUME 1754, PAGE 823 OF THE POLK COUNTY OFFICIAL RECORDS.

I, ALAN COOK, REGISTERED PROFESSIONAL LAND SURVEYOR, NO. 5368, DO HEREBY CERTIFY TO JAMES COREY GRANT AND STACY ELIZABETH GRANT, POLK COUNTY ABSTRACT, AND HOMETRUST MORTGAGE COMPANY THAT THIS PLAT IS A TRUE AND CORRECT REPRESENTATION OF AN ACTUAL SURVEY MADE UPON THE GROUND OF THE PROPERTY SHOWN HEREON, THAT SAID SURVEY WAS MADE UNDER MY SUPERVISION, AND THAT SAID PROPERTY HAS ACCESS TO AND FROM A PUBLIC ROADWAY.

SURVEYED : OCTOBER 20, 2010
UPDATED : FEBRUARY 21, 2011

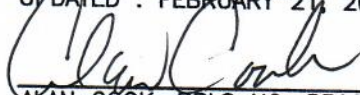
ALAN COOK, RPLS NO. 5368
COOK LAND SURVEYING ENT., LLC
110 EAST ABBEY STREET
LIVINGSTON, TEXAS 77351
(936) 327-8164

