

# SOMERSWORTH DRIVE

(50' R.O.W.)

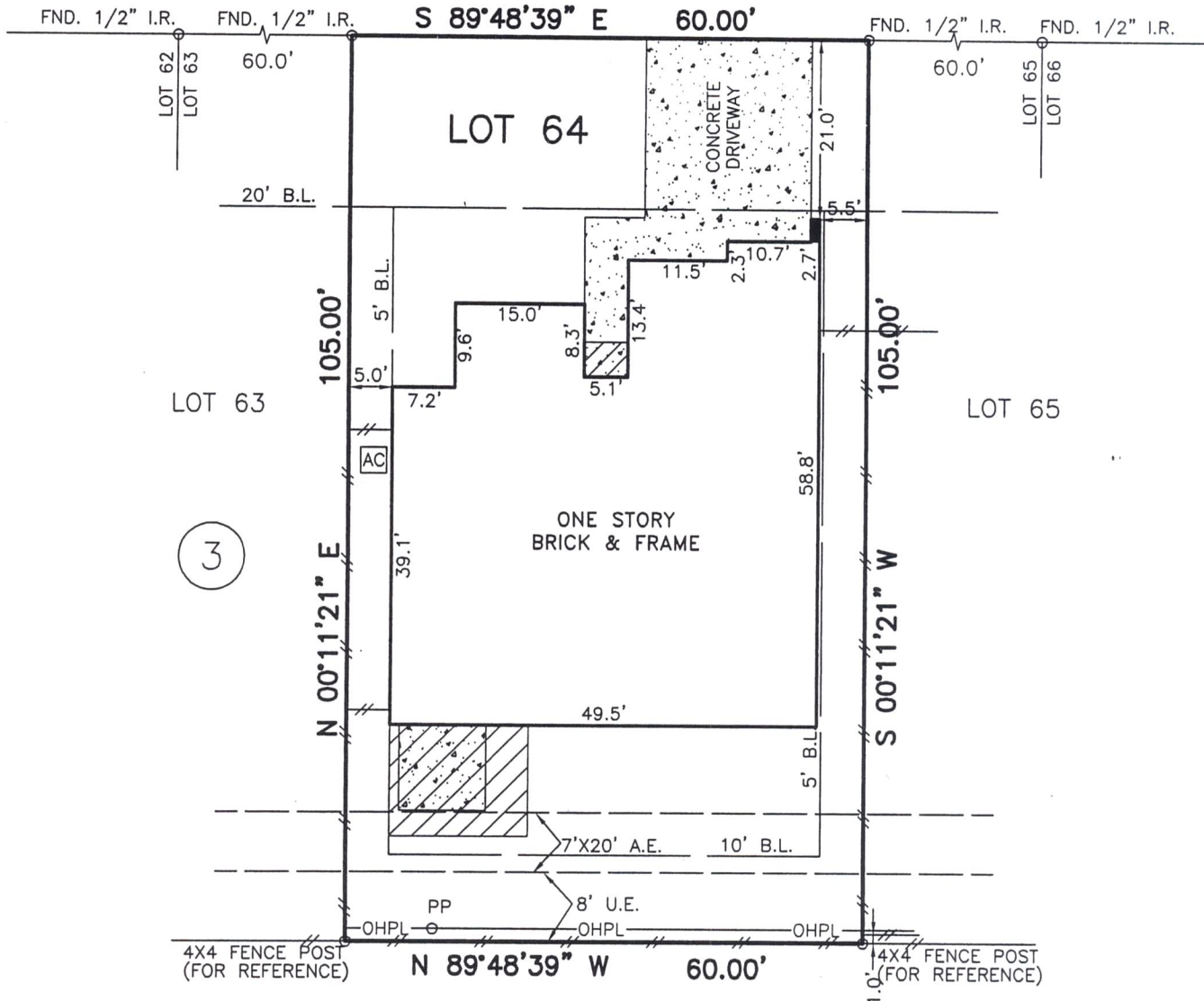

CONCORD BRIDGE  
SECTION 5  
(VOL.325, PG.116 H.C.M.R.)

**NOTES:**

1. SUBJECT TO APPLICABLE RESTRICTIVE COVENANTS LISTED IN ITEM NO. 1, SCHEDULE "B" OF THE TITLE COMMITMENT ISSUED BY STEWART TITLE COMPANY UNDER G.F. NO. 07126615
2. EASEMENT AND BUILDING LINE PER RECORDED PLAT.
3. H.L. & P. AGREEMENT PER C.F. NO. K062333.
4. BUILDING LINE RESTRICTION PER C.F. NO. J746082.

- ABSTRACTING BY TITLE COMPANY.
- ALL BEARINGS ARE BASED ON RECORDED PLAT OF SAID SUBDIVISION.

SUBJECT PROPERTY IS NOT LOCATED IN A FEDERAL INSURANCE ADMINISTRATION DESIGNATED FLOOD HAZARD AREA AND IS IN ZONE "X", MAP # 48201C, PANEL 0630L, DATED 06-18-07. This information is based on graphic plotting only. We do not assume responsibility for exact determination.

PURCHASER: RAFAEL C. GARZA AND ANTONIA GARZA		JOB NO.: 03047-08	
ADDRESS: 13711 SOMERSWORTH, HOUSTON, TEXAS 77041		G.F. NO.: 07126615	
LENDER: BANK OF AMERICA, N.A.	TITLE CO.: STEWART TITLE COMPANY	KEY MAP: 408Y	
FIELD WORK: 03-06-08/GG	DRAFTING: 03-11-08/EG	FINAL CHECK: 03-11-08/AT	REV. DATE:



PHONE: 281 530-2939  
FAX: 281 530-5464

**LOT 64, BLOCK 3,  
CONCORD BRIDGE, SECTION 5,  
FILM CODE NO. 352005, MAP RECORDS  
OF HARRIS COUNTY, TEXAS.**

I HEREBY CERTIFY THAT THIS PLAT REPRESENTS THE RESULT OF A SURVEY MADE ON THE GROUND ON THE 7TH DAY OF MARCH, 2008. THIS SURVEY IS ONLY CERTIFIED FOR BOUNDARY AND THIS TRANSACTION ONLY.



SCALE: 1" = 20'