

04208527-20

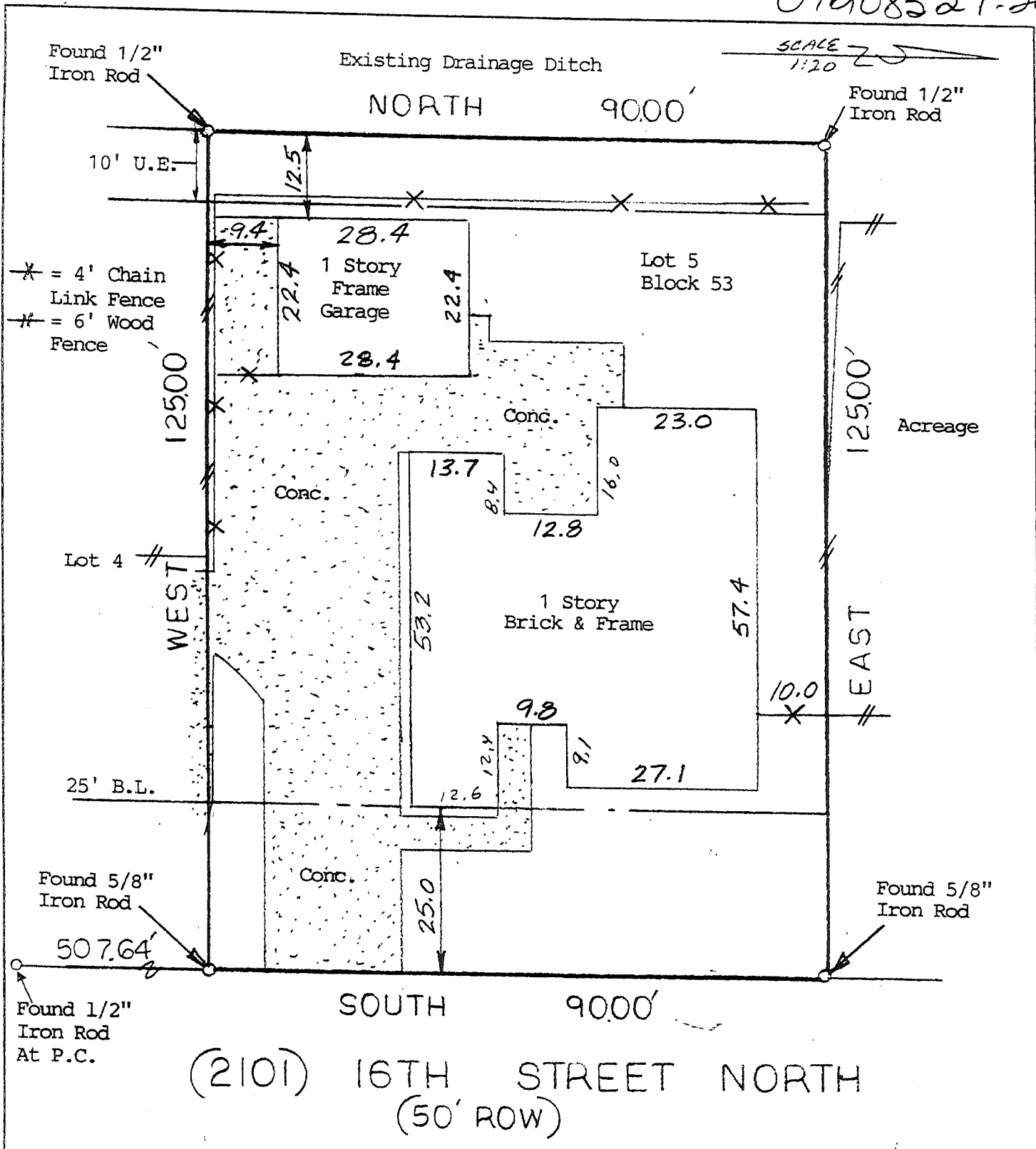

NOTE: Restrictive Covenants as recorded in V-1790, P-724 OCC.

BUYER Felix Bergara and, Mamie Jane Bergara	2101 16th Street North
--	------------------------

DESCRIBED PROPERTY Lot 5, in Block 53, of EXTENSION OF MAINLAND PARK ADDITION, SECTION "M", a subdivision in Galveston County, Texas, according to the map or plat thereof, recorded in Volume 1616, Page 99, in the Office of the County Clerk of Galveston County, Texas.

Karl Wilkerson *Jane Ann Bishop*

WESTAR LAND SURVEYORS, INC.
 P. O. BOX 669 • ALVIN, TX 77512-0669
 (281) 388-1159 • (888) 339-1159
 G.F. 01207669
 Date: 5/24/01
 Inv.#: 7351

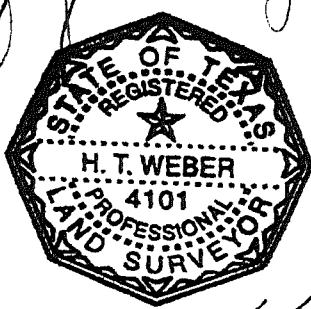

I do hereby certify that this survey was this day made on the ground of the property legally described hereon, (or on the attached sheet), and is correct, and there are no encroachments unless shown, and was done by me or under my supervision, and conforms to or exceeds the current standards as adopted by the Texas Board of Professional Land Surveying.

Note: There are no natural drainage courses on this property.
 Note: This property does not lie in a flood hazard zone according to H.U.D./F.I.A.

485514 0035 C 5-2-83 Zone B

JOB# 5/610/01

H.T. Weber

