

FRONT

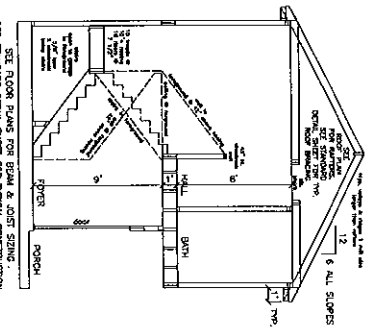

CROSS SECTION A-A

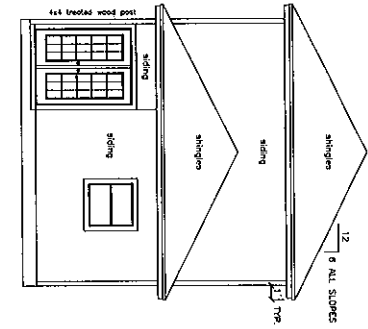

REAR

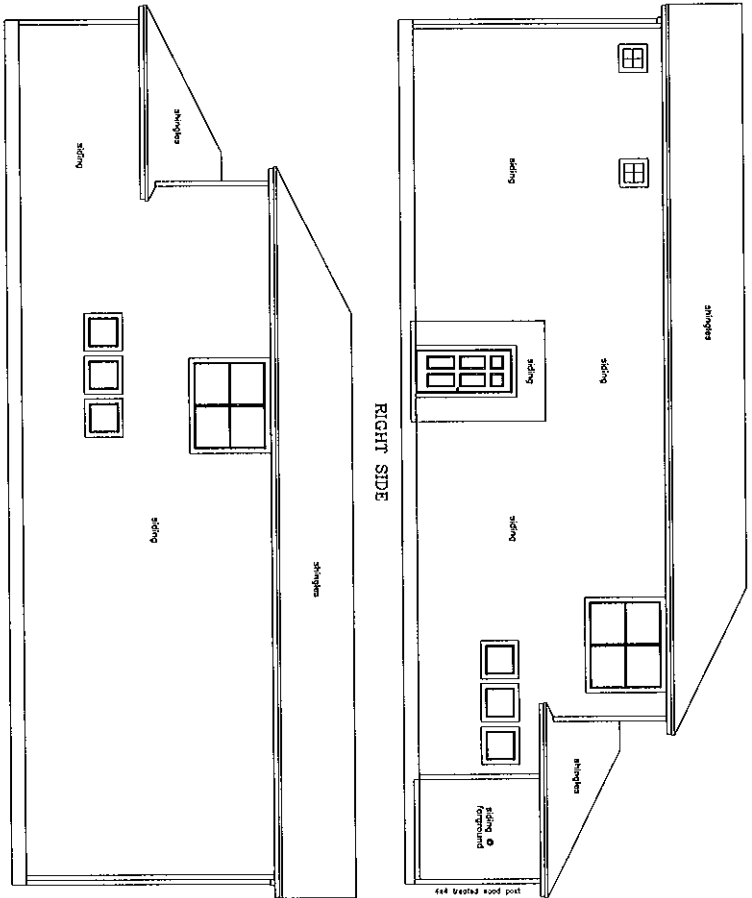

LEFT SIDE

RIGHT SIDE

DATE: 7/20/14  
 DRAWN BY: [unintelligible]  
 CHECKED BY: [unintelligible]  
 PROJECT NO.: 713.961.2980  
 SHEET NO.: 1  
 SCALE: 1/8" = 1'-0"

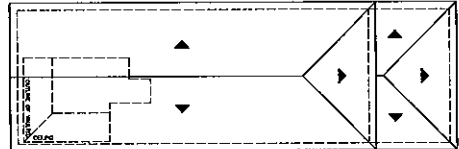

ROOF PLAN

© DESIGN CONCEPTS, 2014  
 SCALE: 1/4" = 1'-0"  
 ELEVATIONS

DATE: 7/20/14  
 DRAWN BY: [unintelligible]  
 CHECKED BY: [unintelligible]  
 PROJECT NO.: 713.961.2980  
 SHEET NO.: 1  
 SCALE: 1/8" = 1'-0"

DESIGN FOR  
 CONTRMPORARY GARDEN HOMES

DESIGN CONCEPTS  
 HOUSTON, TEXAS  
 713.961.2980

DARRELL A. HAERTL, A.I.B.D.  
 CERTIFIED PROFESSIONAL BUILDING DESIGNER

PLAN NO.  
 1521

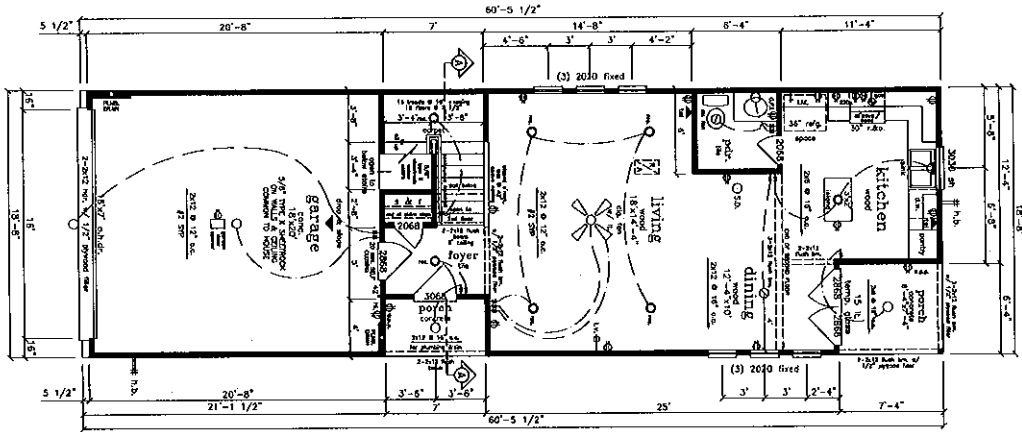

FIRST FLOOR PLAN  
9' CEILING UNLESS OTHERWISE NOTED  
SCALE: 1/4"=1'-0"

**GENERAL NOTES**

1. ALL WORK SHALL BE IN ACCORDANCE WITH THE LATEST EDITIONS OF THE INTERNATIONAL RESIDENTIAL CODE (IRC) AND THE CITY OF HOUSTON SPECIFICATIONS FOR CONSTRUCTION.

2. THE CONTRACTOR SHALL BE RESPONSIBLE FOR OBTAINING ALL NECESSARY PERMITS AND INSURANCE.

3. ALL MATERIALS AND WORKMANSHIP SHALL BE SUBJECT TO INSPECTION AND APPROVAL BY THE CITY OF HOUSTON.

4. THE CONTRACTOR SHALL MAINTAIN ACCESS TO ALL ADJACENT PROPERTIES AT ALL TIMES.

5. ALL UTILITIES SHALL BE PROTECTED AND DEEPER THAN THE FINISH FLOOR.

6. THE CONTRACTOR SHALL BE RESPONSIBLE FOR THE PROTECTION OF ALL EXISTING UTILITIES AND STRUCTURES.

7. ALL WORK SHALL BE COMPLETED WITHIN THE SPECIFIED TIME FRAME.

8. THE CONTRACTOR SHALL MAINTAIN A NEAT AND ORDERLY WORK SITE AT ALL TIMES.

9. ALL MATERIALS SHALL BE STORED PROPERLY AND PROTECTED FROM THE ELEMENTS.

10. THE CONTRACTOR SHALL BE RESPONSIBLE FOR THE PROTECTION OF ALL ADJACENT PROPERTIES.

11. ALL WORK SHALL BE COMPLETED WITHIN THE SPECIFIED TIME FRAME.

12. THE CONTRACTOR SHALL MAINTAIN A NEAT AND ORDERLY WORK SITE AT ALL TIMES.

13. ALL MATERIALS SHALL BE STORED PROPERLY AND PROTECTED FROM THE ELEMENTS.

14. THE CONTRACTOR SHALL BE RESPONSIBLE FOR THE PROTECTION OF ALL ADJACENT PROPERTIES.

15. ALL WORK SHALL BE COMPLETED WITHIN THE SPECIFIED TIME FRAME.

16. THE CONTRACTOR SHALL MAINTAIN A NEAT AND ORDERLY WORK SITE AT ALL TIMES.

17. ALL MATERIALS SHALL BE STORED PROPERLY AND PROTECTED FROM THE ELEMENTS.

18. THE CONTRACTOR SHALL BE RESPONSIBLE FOR THE PROTECTION OF ALL ADJACENT PROPERTIES.

19. ALL WORK SHALL BE COMPLETED WITHIN THE SPECIFIED TIME FRAME.

20. THE CONTRACTOR SHALL MAINTAIN A NEAT AND ORDERLY WORK SITE AT ALL TIMES.

21. ALL MATERIALS SHALL BE STORED PROPERLY AND PROTECTED FROM THE ELEMENTS.

22. THE CONTRACTOR SHALL BE RESPONSIBLE FOR THE PROTECTION OF ALL ADJACENT PROPERTIES.

23. ALL WORK SHALL BE COMPLETED WITHIN THE SPECIFIED TIME FRAME.

24. THE CONTRACTOR SHALL MAINTAIN A NEAT AND ORDERLY WORK SITE AT ALL TIMES.

25. ALL MATERIALS SHALL BE STORED PROPERLY AND PROTECTED FROM THE ELEMENTS.

26. THE CONTRACTOR SHALL BE RESPONSIBLE FOR THE PROTECTION OF ALL ADJACENT PROPERTIES.

27. ALL WORK SHALL BE COMPLETED WITHIN THE SPECIFIED TIME FRAME.

28. THE CONTRACTOR SHALL MAINTAIN A NEAT AND ORDERLY WORK SITE AT ALL TIMES.

29. ALL MATERIALS SHALL BE STORED PROPERLY AND PROTECTED FROM THE ELEMENTS.

30. THE CONTRACTOR SHALL BE RESPONSIBLE FOR THE PROTECTION OF ALL ADJACENT PROPERTIES.

**GENERAL NOTES**

1. ALL WORK SHALL BE IN ACCORDANCE WITH THE LATEST EDITIONS OF THE INTERNATIONAL RESIDENTIAL CODE (IRC) AND THE CITY OF HOUSTON SPECIFICATIONS FOR CONSTRUCTION.

2. THE CONTRACTOR SHALL BE RESPONSIBLE FOR OBTAINING ALL NECESSARY PERMITS AND INSURANCE.

3. ALL MATERIALS AND WORKMANSHIP SHALL BE SUBJECT TO INSPECTION AND APPROVAL BY THE CITY OF HOUSTON.

4. THE CONTRACTOR SHALL MAINTAIN ACCESS TO ALL ADJACENT PROPERTIES AT ALL TIMES.

5. ALL UTILITIES SHALL BE PROTECTED AND DEEPER THAN THE FINISH FLOOR.

6. THE CONTRACTOR SHALL BE RESPONSIBLE FOR THE PROTECTION OF ALL EXISTING UTILITIES AND STRUCTURES.

7. ALL WORK SHALL BE COMPLETED WITHIN THE SPECIFIED TIME FRAME.

8. THE CONTRACTOR SHALL MAINTAIN A NEAT AND ORDERLY WORK SITE AT ALL TIMES.

9. ALL MATERIALS SHALL BE STORED PROPERLY AND PROTECTED FROM THE ELEMENTS.

10. THE CONTRACTOR SHALL BE RESPONSIBLE FOR THE PROTECTION OF ALL ADJACENT PROPERTIES.

11. ALL WORK SHALL BE COMPLETED WITHIN THE SPECIFIED TIME FRAME.

12. THE CONTRACTOR SHALL MAINTAIN A NEAT AND ORDERLY WORK SITE AT ALL TIMES.

13. ALL MATERIALS SHALL BE STORED PROPERLY AND PROTECTED FROM THE ELEMENTS.

14. THE CONTRACTOR SHALL BE RESPONSIBLE FOR THE PROTECTION OF ALL ADJACENT PROPERTIES.

15. ALL WORK SHALL BE COMPLETED WITHIN THE SPECIFIED TIME FRAME.

16. THE CONTRACTOR SHALL MAINTAIN A NEAT AND ORDERLY WORK SITE AT ALL TIMES.

17. ALL MATERIALS SHALL BE STORED PROPERLY AND PROTECTED FROM THE ELEMENTS.

18. THE CONTRACTOR SHALL BE RESPONSIBLE FOR THE PROTECTION OF ALL ADJACENT PROPERTIES.

19. ALL WORK SHALL BE COMPLETED WITHIN THE SPECIFIED TIME FRAME.

20. THE CONTRACTOR SHALL MAINTAIN A NEAT AND ORDERLY WORK SITE AT ALL TIMES.

21. ALL MATERIALS SHALL BE STORED PROPERLY AND PROTECTED FROM THE ELEMENTS.

22. THE CONTRACTOR SHALL BE RESPONSIBLE FOR THE PROTECTION OF ALL ADJACENT PROPERTIES.

23. ALL WORK SHALL BE COMPLETED WITHIN THE SPECIFIED TIME FRAME.

24. THE CONTRACTOR SHALL MAINTAIN A NEAT AND ORDERLY WORK SITE AT ALL TIMES.

25. ALL MATERIALS SHALL BE STORED PROPERLY AND PROTECTED FROM THE ELEMENTS.

26. THE CONTRACTOR SHALL BE RESPONSIBLE FOR THE PROTECTION OF ALL ADJACENT PROPERTIES.

27. ALL WORK SHALL BE COMPLETED WITHIN THE SPECIFIED TIME FRAME.

28. THE CONTRACTOR SHALL MAINTAIN A NEAT AND ORDERLY WORK SITE AT ALL TIMES.

29. ALL MATERIALS SHALL BE STORED PROPERLY AND PROTECTED FROM THE ELEMENTS.

30. THE CONTRACTOR SHALL BE RESPONSIBLE FOR THE PROTECTION OF ALL ADJACENT PROPERTIES.

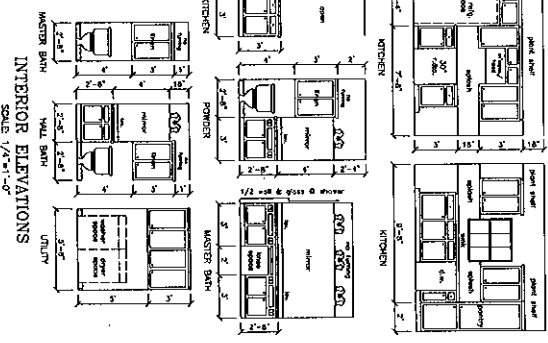

© DESIGN CONCEPTS, 2014

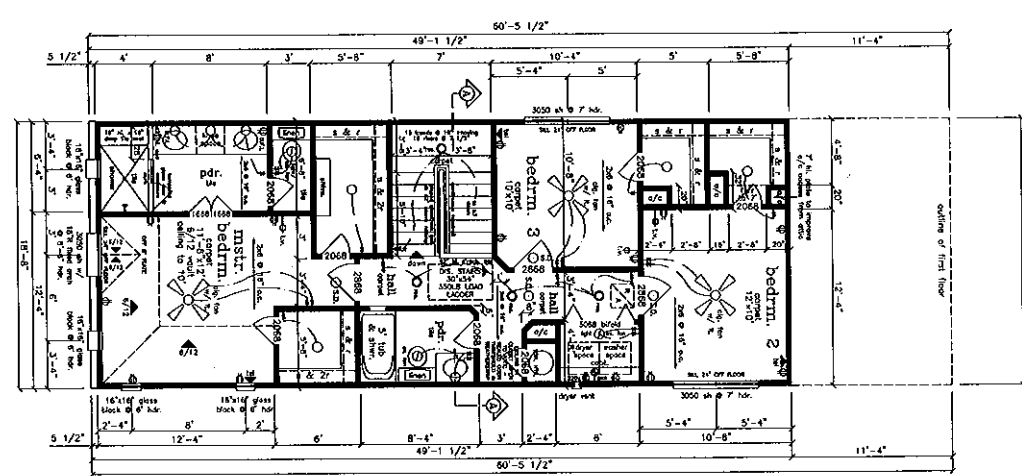

SECOND FLOOR PLAN  
8' CEILING UNLESS OTHERWISE NOTED  
SCALE: 1/4"=1'-0"

DATE: 05/14/14  
7/27/14

DESIGN CONCEPTS  
HOUSTON, TEXAS  
713.961.2980

DARRELL A. HAERTL, A.I.B.D.  
CERTIFIED PROFESSIONAL BUILDING DESIGNER

DESIGN FOR  
CONTEMPORARY GARDEN HOMES

PLAN NO. 1521  
SHEET NO. 2