

ADDRESS: 208 TEETSHORN STREET  
 HOUSTON, TEXAS 77009  
 ORDERED BY: BROOKS BROYLES

SCALE: 1" = 30'

# THE EASTERLY 75 FEET OF LOTS 10 AND 11 R. RODGERS ADDITION

ACCORDING TO THE MAP OR PLAT THEREOF RECORDED  
 IN VOLUME 1, PAGE 60 OF THE MAP RECORDS  
 OF HARRIS COUNTY, TEXAS

## TEETSHORN STREET

(CALL REICHMAN AVENUE)  
 (40' R.O.W.)

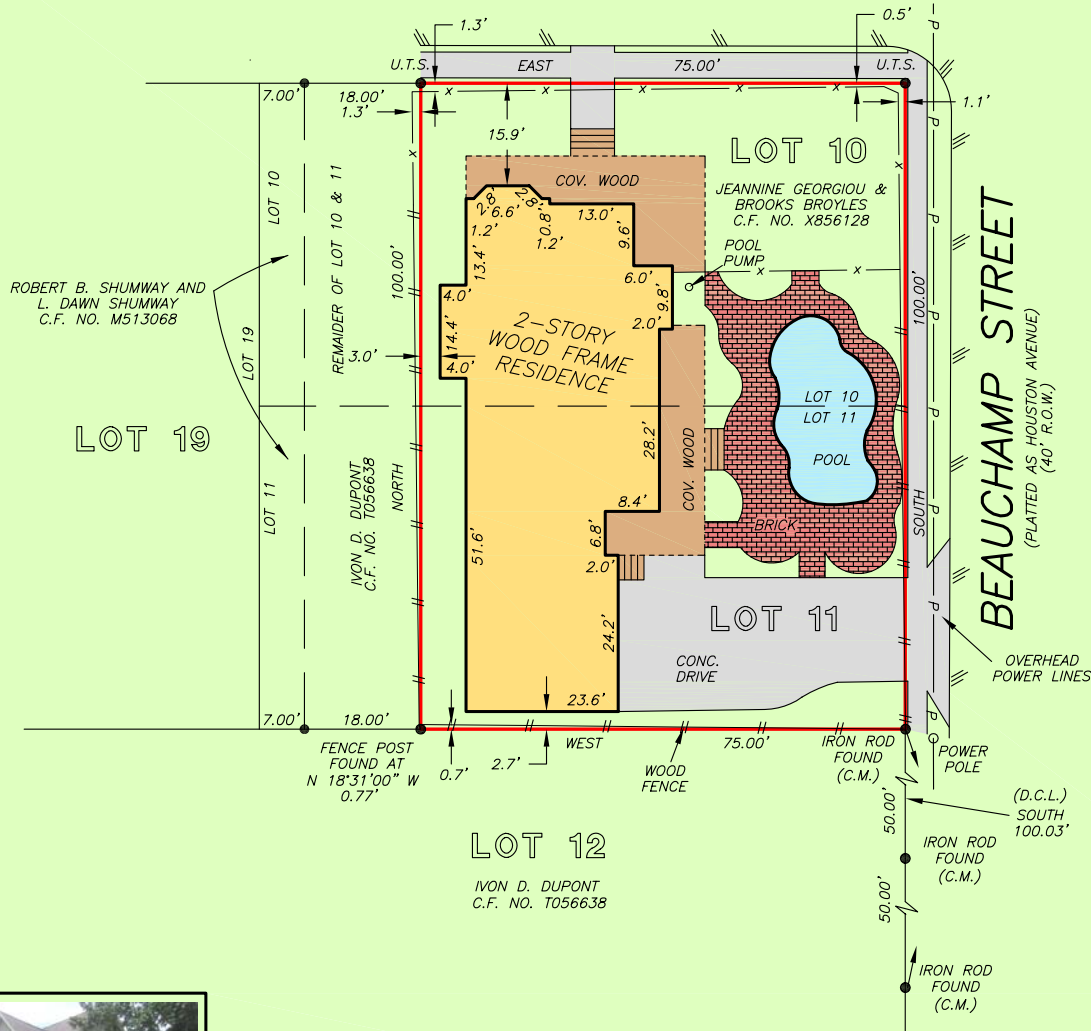

NOTE: THIS SURVEY WAS PREPARED WITHOUT A TITLE COMMITMENT.  
 OTHER EASEMENTS AND/OR BUILDING LINES MAY AFFECT THIS TRACT.

THIS PROPERTY DOES NOT LIE WITHIN THE  
 100 YEAR FLOOD PLAIN AS PER FIRM  
 PANEL NO. 48201C 0690 L  
 MAP REVISION: 06/18/07  
 ZONE X  
 BASED ONLY ON VISUAL EXAMINATION OF MAPS.  
 INACCURACIES OF FEMA MAPS PREVENT EXACT  
 DETERMINATION WITHOUT DETAILED FIELD STUDY

A SUBSURFACE INVESTIGATION  
 WAS BEYOND THE SCOPE OF THIS SURVEY

U.T.S. = UNABLE TO SET  
 D.C.L. = DIRECTIONAL CONTROL LINE  
 RECORD BEARING: VOL. 1, PG. 60, H.C.M.R.

DRAWN BY: JB

I HEREBY CERTIFY THAT THIS SURVEY WAS MADE  
 ON THE GROUND, THAT THIS PLAT CORRECTLY  
 REPRESENTS THE FACTS FOUND AT THE  
 TIME OF SURVEY AND THAT THERE ARE NO  
 ENCROACHMENTS APPARENT ON THE GROUND,  
 EXCEPT AS SHOWN HEREON. THIS SURVEY IS  
 CERTIFIED FOR THIS TRANSACTION ONLY AND  
 ABSTRACTING PROVIDED IN THE ABOVE  
 REFERENCED TITLE COMMITMENT WAS RELIED  
 UPON IN PREPARATION OF THIS SURVEY.

TERRANCE MISH  
 PROFESSIONAL LAND SURVEYOR  
 NO. 4981  
 JOB NO. 12-05796  
 JUNE 12, 2012



PRECISION  
 surveyors

1-800-LANDSURVEY  
 www.precision-surveyors.com

281-496-1586 FAX 281-496-1867 210-829-4941 FAX 210-829-1555  
 950 THREADNEEDLE STREET SUITE 150 HOUSTON, TEXAS 77009 1777 NE LOOP 410 SUITE 600 SAN ANTONIO, TEXAS 78217