

SCALE 1" = 200'

CHAPPELL HILLS

CHAPPELL HILLS

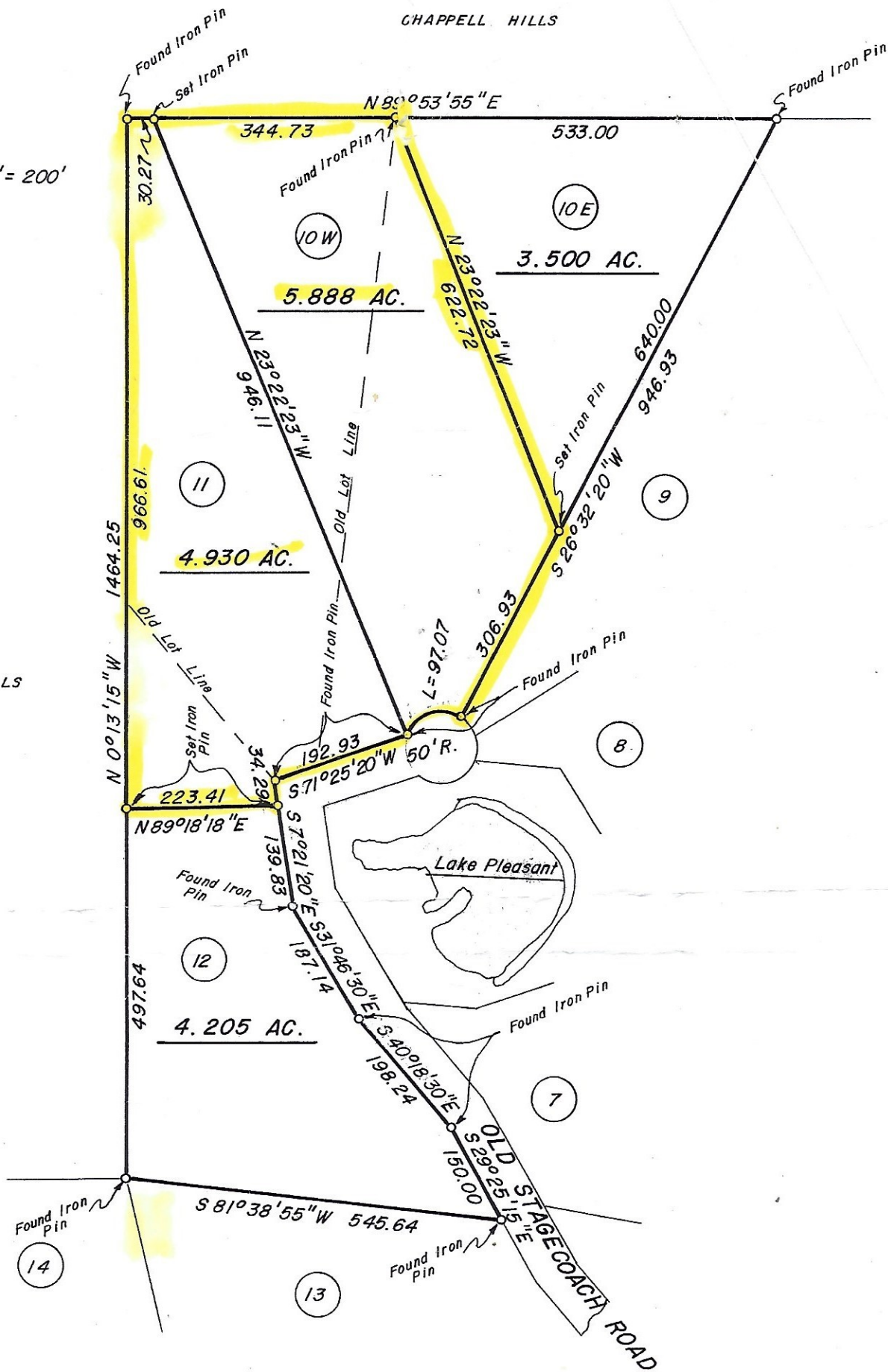

JOHN E. PLEDGER, III
REGISTERED PUBLIC SURVEYOR # 2183

MUZZY - PLEDGER & ASSOCIATES, INC.
LAND SURVEYORS

1500 SOUTH DAY
P.O. BOX 1736
BRENNHAM, TEXAS
77833

22 NORTH BELL ST.
P.O. BOX 831
BELLVILLE, TEXAS
77418

TRACTS 10, 11 & 12 REVISED

PLEASANT FARMS

A DEVELOPMENT OF FIVE CORPORATION
WILLIAM MUNSON SURVEY A-90
WASHINGTON COUNTY, TEXAS
MARCH 14, 1983