

Lot Twenty-One (21) in Block One (1) of PAINTED MEADOWS, SECTION TWO (2), a subdivision in Galveston County, Texas, according to the map or plat thereof recorded in Plat Record 2007A, Map No. 40, in the Office of the County Clerk of Galveston County, Texas.

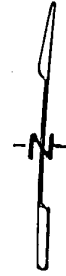

SCALE  
1" = 20'

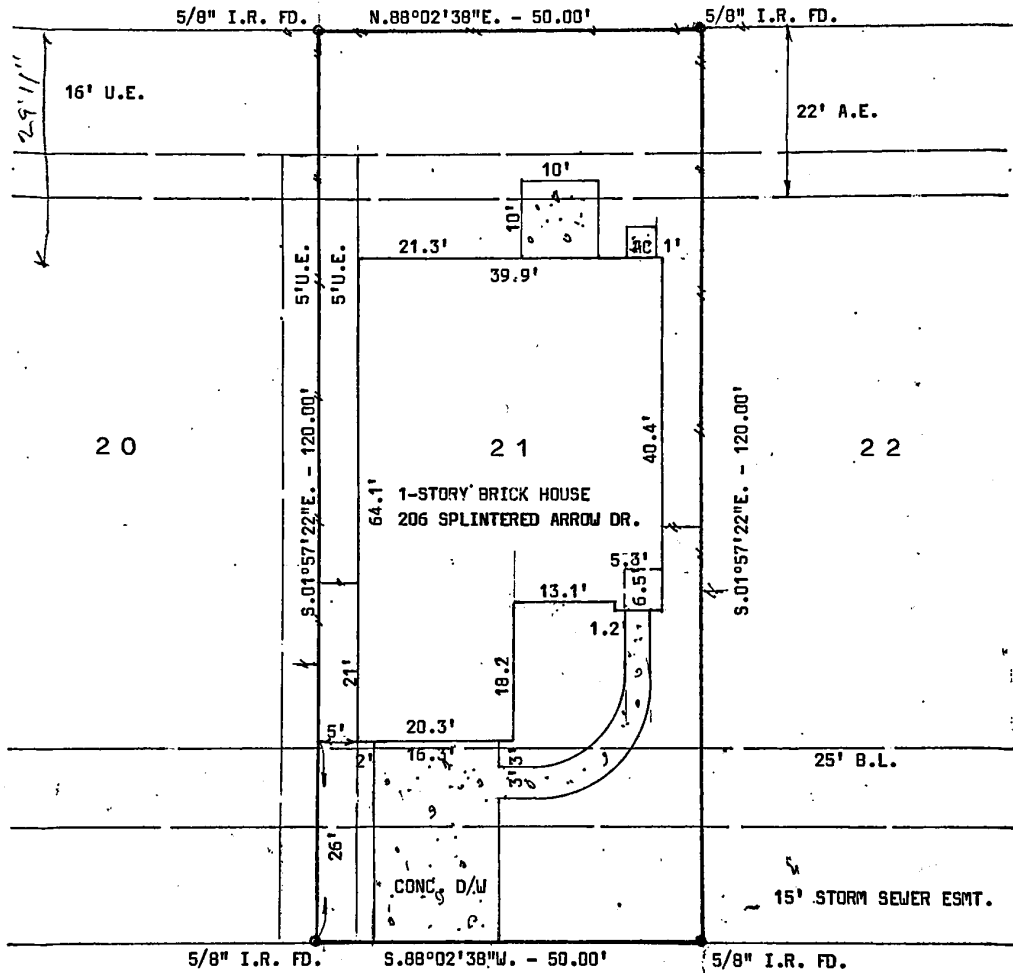

SPLINTERED ARROW DRIVE (60' R.O.W.)

I hereby certify that this is a plat on the above property indicating improvements thereon which was prepared under my supervision from a survey made on the ground on October 28, 2013.

Subject property DOES NOT lie within the 100 year flood plain; Property lies in Zone C according to Map No. 485486 0005 D.

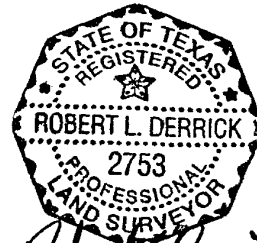

*Robert L. Derrick*  
Robert L. Derrick

Job No. 10029