

A C R E A G E

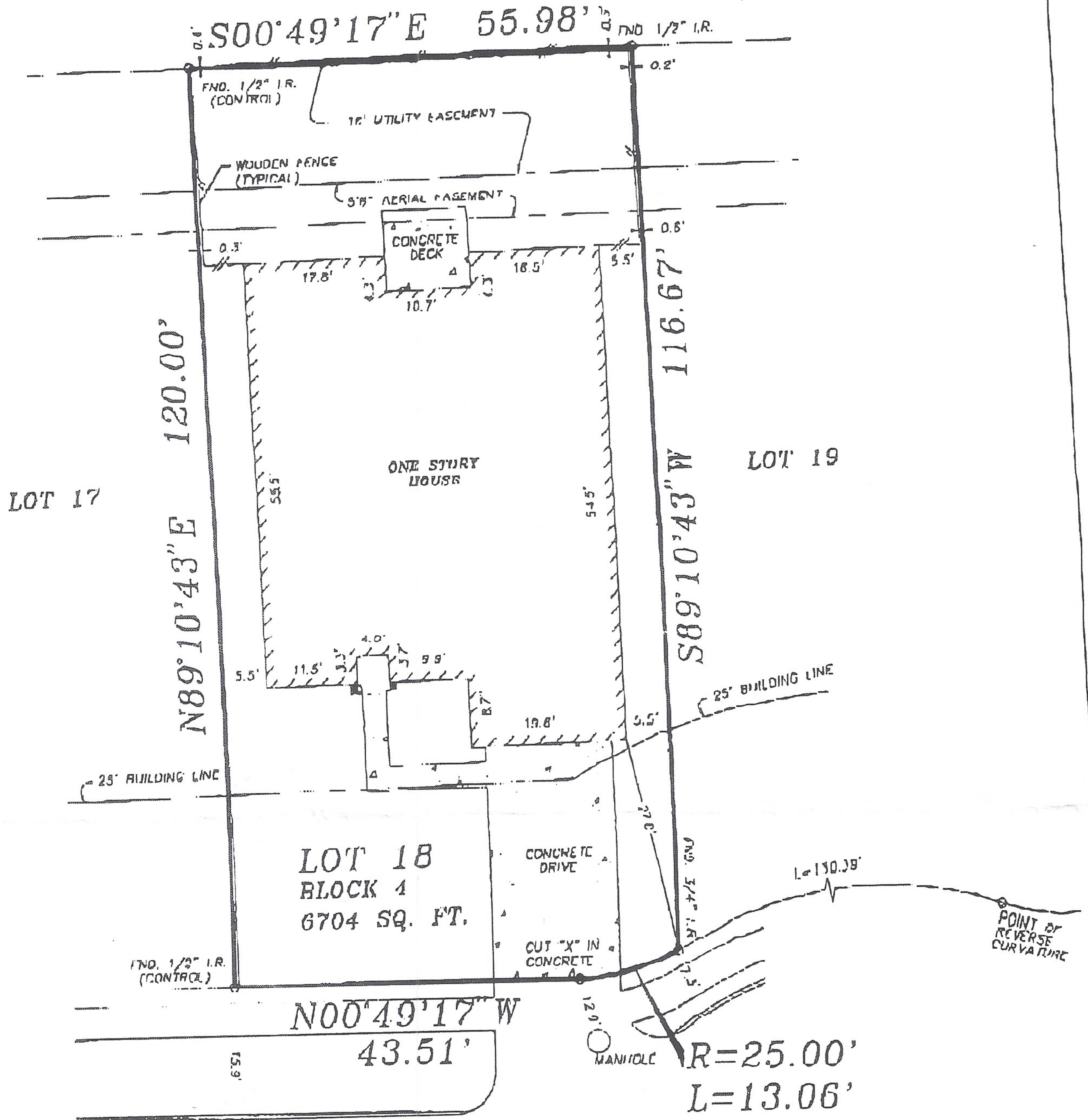

GRANBERRY GATE DRIVE
 (60' R.O.W.)
 D.D. CONCRETE PAVEMENT
 CURB & CUTTER

PLAT OF SURVEY

SCALE: 1" = 20'

FLOOD MAP:
 THIS PROPERTY LIES IN
 ZONE "X", AS PER COMMUNITY
 PANEL No. 480287 0240 J
 EFFECTIVE DATE 11-6-96

FOR ROBERT A. SCOTT
 AND DEBORAH S.
 FLOWERS
 ADDRESS: 17210
 GRANBERRY GATE DRIVE
 G.F.:
 DWG. NO.: 75-97320
 P.O. NO.: 90672
 SURVEYOR'S
 PHONE
 (281)240-9099

BEING LOT 18, BLOCK 4, OF PARK AT
 GLEN ARBOR, AS RECORDED UNDER FILM
 CODE NUMBER 389104 OF THE MAP
 RECORDS OF HARRIS COUNTY, TEXAS.

I HEREBY CERTIFY THAT THIS PLAT CORRECTLY REPRESENTS THE
 RESULTS OF A SURVEY MADE ON THE GROUND, UNDER MY SUPERVISION,
 ON THE 14TH DAY OF MARCH, 1988.



McCLENDON & RENO 8410 HIGHWAY 90A, SUITE 200, SUGAR LAND, TEXAS 77478