

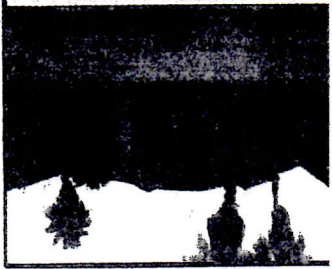

I HEREBY CERTIFY THAT THIS SURVEY WAS MADE ON THE GROUND, THAT THIS PLAN CORRECTLY REPRESENTS THE FACTS FOUND AT THE TIME OF SURVEY AND THAT THERE ARE NO ENCUMBRANCES APPEARING ON THE SURFACE OF THE LAND SURVEYED AS SHOWN HEREON, UNLESS OTHERWISE SPECIFIED IN THIS INSTRUMENT. APPROVED AND FORWARDED AS TO THE CORRECTNESS OF THE INSTRUMENT AND AS TO THE ACCURACY OF THE SURVEY AND AS TO THE SUFFICIENCY OF THE INSTRUMENT FOR THE PURPOSES INTENDED THEREBY.

PROPERTY DOES NOT LIE WITHIN THE YEAR FLOOD PLAIN AS PER FIRM E.I. NO. 4839C 0195 F
 REVISION: 12/19/1998
 TO ONLY ON VISUAL EXAMINATION OF MAPS, COPIES OF FEMA MAPS PREVENT EXACT DETERMINATION WITHOUT DETAILED FIELD STUDY

NOTE: SERVICE UTILITY EASEMENT 5 FEET, BEING 2 1/2 FEET ON EACH SIDE OF UNDERGROUND SERVICE LINES EXTENDING FROM THE SURFACE OF THE GROUND DOWNWARD AS PER HCCF NO. 8822514.

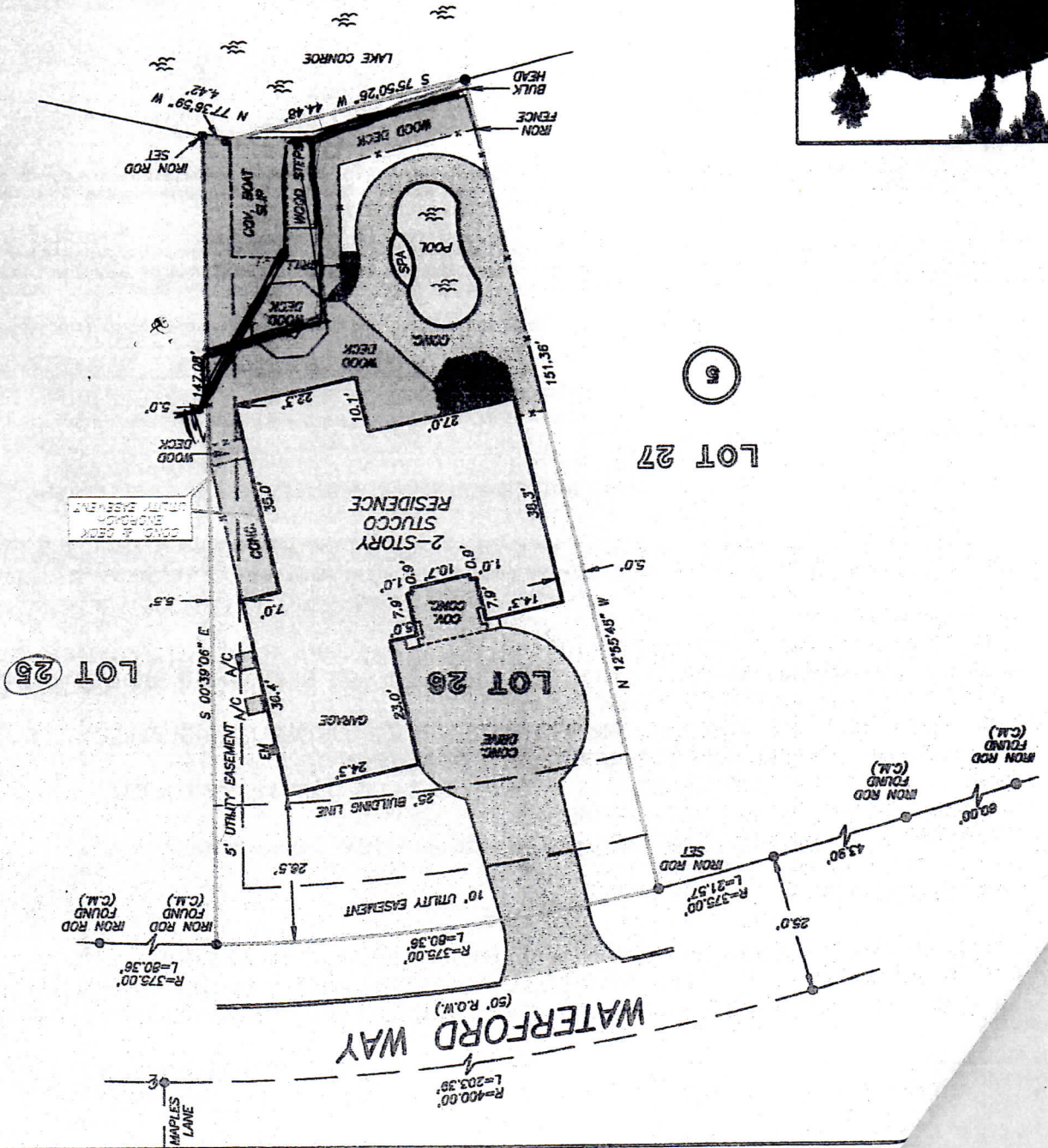

ACCORDING TO THE MAP OR PLAN THEREOF RECORDED IN CABINET F, SHEET 16-A OF THE MAP RECORDS OF MONTGOMERY COUNTY, TEXAS

LOT 26, BLOCK 5 BENTWATER, SECTION 6

SCALE: 1" = 30'

