

A FOREST

IN 9
THE G. PETTUCK SURVEY
AND THE JOHN C. WHITE
KAS

MAY, 1969

THE ABOVE DESCRIBED PROPERTY DO HEREBY
LEAS, AND I HEREBY CONFIRM THAT I AM THE
PART THEREOF.

FIVE (5) FEET WIDE FROM A PLANE TWENTY (20)
SEMENTS AND STREETS SHOWN HEREON.

BY CAUSED THESE PRESENTS TO BE SIGNED BY
BY LELAND D. BROOKS ITS ASSISTANT
OF MAY, A.D., 1969.

RENHOLDER
Leland Brooks
ENNA YON STREET

ED M. D. THOMPSON, JR., KNOWN TO ME TO BE
VICE PRESIDENT OF MITCHELL & MITCHELL
HE EXECUTED THE SAME FOR THE PURPOSES
HE ACT AND DEED OF SAID CORPORATION.

1969.

RED ENNA YON STREET, KNOWN TO ME TO
MENT, AND ACKNOWLEDGED TO ME THAT
REIN EXPRESSED.

A. D., 1969.

APPROVED BY THE COMMISSIONERS COURT OF WALLER COUNTY
TEXAS, THIS 6 OF June A. D. 1969.

Jack Decker
COUNTY JUDGE

John McWhorter
COMMISSIONER PREC. NO. 1

John H. Hester
COMMISSIONER PREC. NO. 2

Richard H. Hester
COMMISSIONER PREC. NO. 3

W. E. Taylor
COMMISSIONER PREC. NO. 4

W. E. Taylor
COUNTY ENGINEER

GRINES COUNTY
WALLER COUNTY

JOSIAH G. DUNN
A-119

N. W. Corner of the John C. White
Survey, A-275 Meets N 89°49'W
2860.30'

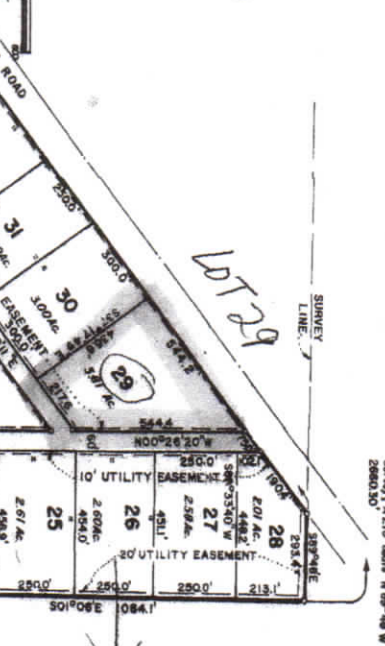
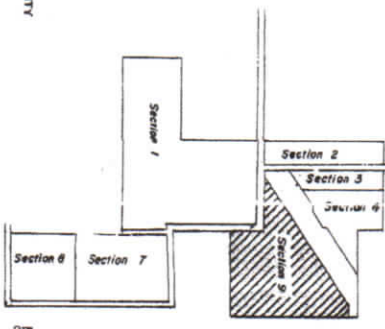

J. TUTTLE
SURVEY
A-264

CURVE DATA
R=1185.8'
T=1185.37'
A=127°54'55"

RESERVE
(UNRESTRICTED)
15477AC

G. PETTUCK SURVEY
A-240

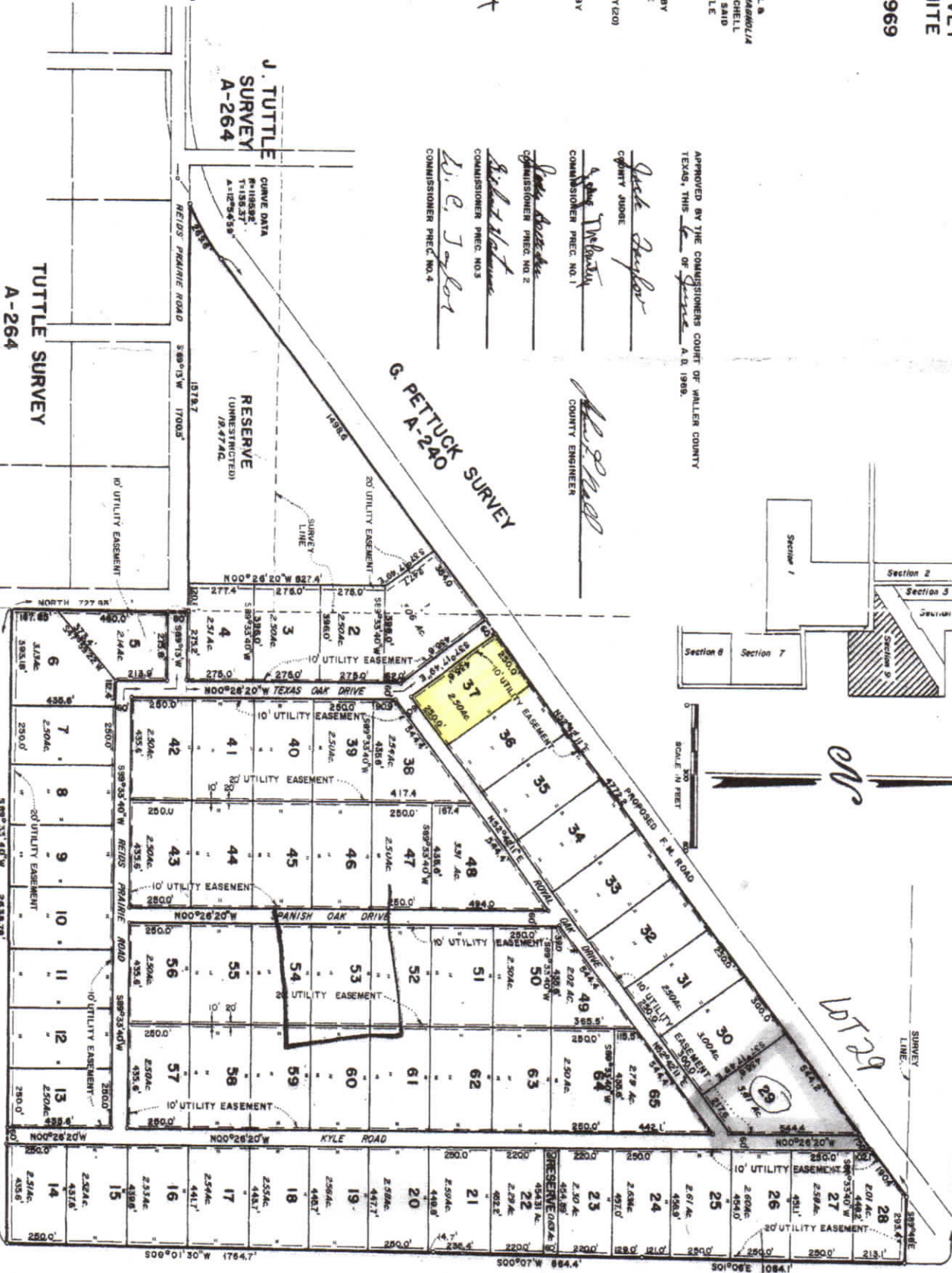

ACTUAL SURVEY MADE ON THE GROUND
BY A-264 AND THE JOHN C. WHITE SURVEY

18.