

GF NO. 14628-08-02326 NORTH AMERICAN TITLE  
 ADDRESS: 4306 PINE BREEZE DRIVE  
 KINGWOOD, TEXAS 77345  
 BORROWER: MICHAEL J. RUDDY AND  
 CATHERINE J. RUDDY

# LOT 36, BLOCK 1 GREENTREE VILLAGE, SECTION 5

ACCORDING TO THE MAP OR PLAT THEREOF RECORDED  
 IN VOLUME 339, PAGE 130 OF THE MAP RECORDS  
 OF HARRIS COUNTY, TEXAS

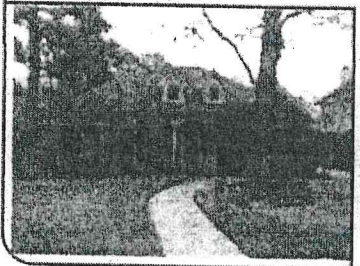
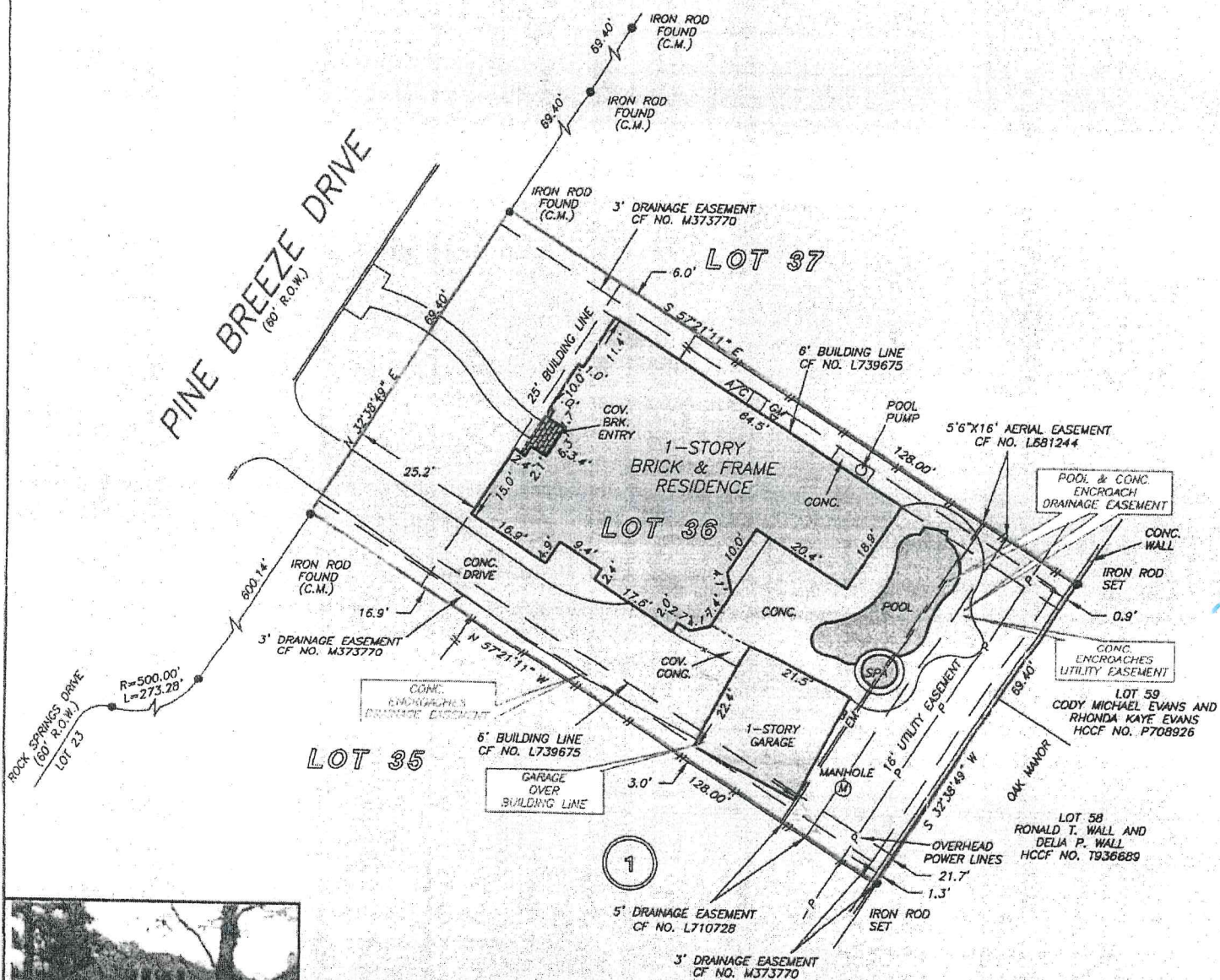

NOTE: IN THE EVENT THAT AUDIO AND VIDEO COMMUNICATION SERVICES AND FACILITIES BECOME AVAILABLE, THE COMPANY FURNISHING SUCH SERVICES SHALL HAVE A 2 FT. EASEMENT ALONG AND CENTERED ON THE UNDERGROUND WIRE OR CABLE WHEN AND AS INSTALLED, AS PER CF NO. L731737.

NOTE: AGREEMENT BY AND BETWEEN DEVELOPER AND H. L. & P. FOR INSTALLATION OF OVERHEAD/UNDERGROUND ELECTRICAL DISTRIBUTION SYSTEM CF NO. L731737.