

The property shown on this survey plat lies in Zone 2 as shown on FEMA Flood Map Panel 4100C-0202 dated 10/04/98. Flood maps are subject to changes, and may not reflect the actual on site flood conditions.

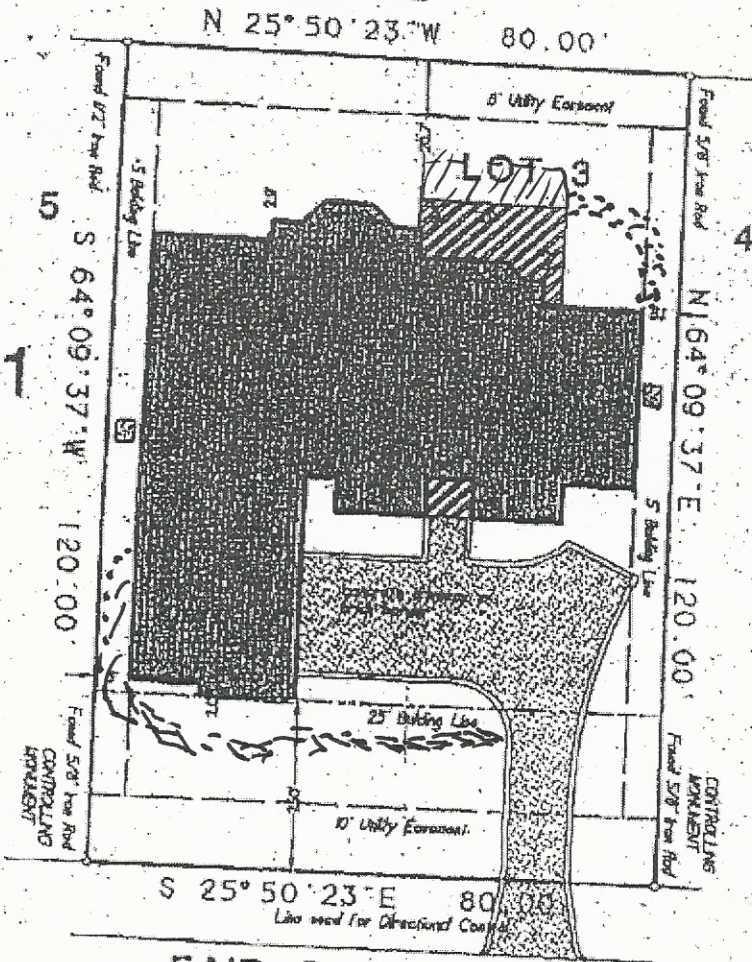

NOTES:
1. PLAT SCALE: 1" = 20'
2. BASIS OF BEARINGS: RECORDS PLAT
3. LOTS DERIVED BY RECORDED PLAT
4. BEARING LINES OF NO. 65034 REFLECT
5. RECORDED DATA AS SHOWN WAS BASED ON N PART
6. FROM COMPARISON FOR TITLE INSURANCE AS ISSUED BY
7. THE FOLLOWING OWNERS PROVIDED
8. FIRST ALTERNATIVE TITLE COMPANY
9. OF NO. 6004756-042-047 DATED 1/22/2000

Lauren Becker
Linda Becker

FAIR OAK STREET

LOT THREE (3), IN BLOCK ONE (1), OF BENTWATER, SECTION FOURTEEN (14), A SUBDIVISION IN MONTGOMERY COUNTY, TEXAS, ACCORDING TO THE MAP ON PLAT THEREOF, RECORDED IN CABINET F, SHEET 628 AND 63A, OF THE MAP RECORDS OF MONTGOMERY COUNTY, TEXAS.

Purchaser: Lauren Becker and Linda Becker, husband and wife
20 Fair Oak Street
Montgomery, Texas 77359

Final: 12/12/2000
Date: 04/24/88
Date: 04/01/88
Job No: 00218

GP. No: 148756-042

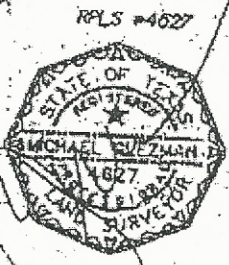

I, Michael Glezman, a Registered Professional Land Surveyor, State of Texas, hereby certify that the property has been surveyed in the ground under my supervision, in true and correct, the survey measurements have been taken or set, that there are no encroachments or obstructions except as noted; this survey and professional service conforms to the Texas Statute of Professional Surveyors' Standards and Specifications for a Category 1A, Condition III survey.
This survey is the property of Glezman Surveying, Inc. and shall not be used for any purpose without the written consent of all authorized agents of Glezman Surveying, Inc. Glezman Surveying, Inc. accepts no responsibility for the use of this survey for any purpose other than that shown here and also submitted on this survey. All rights reserved. Copyright ©2001 Glezman Surveying, Inc.

Surveying Southwest Texas since 1967
GLEZMAN SURVEYING, INC.
811 Hillcrest Drive
Gaines, Texas 77301
Office (855) 700-7500 Mobile (855) 444-5501

If this plat and accompanying description are not sealed with the official embossing seal of R.P.L.S., these signatures appear where, it is considered a copy, not the original.

11-14-2005 *Linda S. Becker*
Lauren G. Becker

X [Signature]