

Peter Howard Johnson

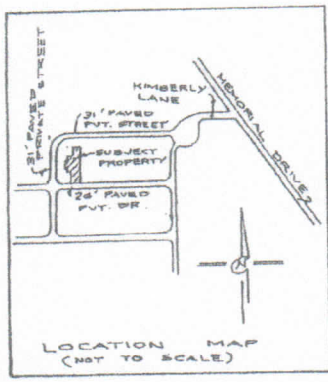

SCALE: 1" = 20'

31' PAVED PVT. STREET

31' PAVED PRIVATE STREET

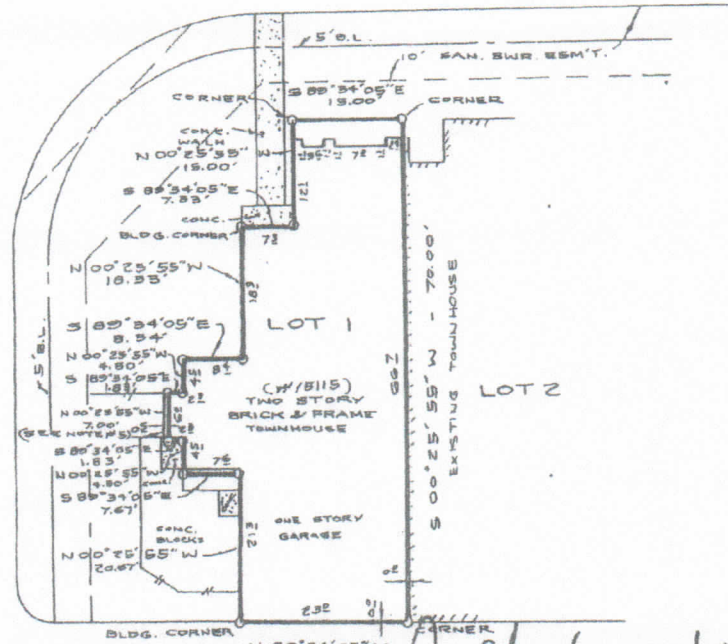

Handwritten signature and date: 02/15/00

26' PAVED PVT. DR.

NOTES:

- 1) ESM'T. FOR ENCROACHMENT BY H.C.C.F.# E-631104 & VOL 8561, PG 243 H.C.D.R.
- 2) H.L.&P. AGREEMENT BY H.C.C.F.# F-028021.
- 3) PARTY WALL AGREEMENT BY H.C.C.F.# E-631104 & VOL 8561, PG 257 H.C.D.R.
- 4) CATV AGREEMENT BY H.C.C.F.# M-535434.
- 5) PORTION OF HOUSE IS OVER THE PROPERTY LINE AS SHOWN.
- 6) ESM'T. AFFECTING COMMON AREAS BY H.C.C.F.# E-051797, D-240471, F-007C05, F-072135, F-072136 & BY RECORDED PLAT.

ALL BEARINGS BASED ON RECORDED PLAT.

THIS SURVEY HAS BEEN COMPILED IN ACCORDANCE WITH INFORMATION CONTAINED IN THE TITLE COMMITMENT REFERENCED IN QF NO. 92110695

LOT	1	BLOCK	-	SECTION	2	SUBDIVISION	WOODS ON MEMORIAL	This lot <u>DOES NOT</u> lie in the 100 year flood plan and is in		
RECORDATION	VOL. 231, PG. 71; H.C.M.R.		COUNTY	HARRIS	STATE	TEXAS	SURVEY	ZONE "X" as located by the Federal Insurance Administration designated Flood Hazard Area by Community Panel No.		
LENDER	NATIONSBANC MORTGAGE CORP.		TITLE CO.	HOUSTON TITLE COMPANY				480296 0225 G		
								dated		SEPT. 28, 1990
PURCHASER PETER HOWARD JOHNSON							ADDRESS		15115 KIMBERLY LANE, HOUSTON, TEXAS 77079	JOB NO. 7075 B

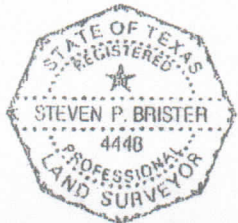
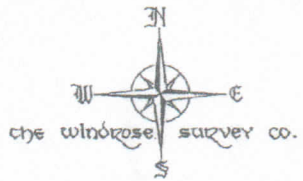

I do hereby certify that this survey was this day made on the ground and that this plat correctly represents the property legally described hereon (or on attached sheet). That the facts found at the time of this survey show the improvements and that there are no encroachments apparent on the ground, except as shown.

Handwritten signature of Steven P. Brister

FIELD WORK	12-23-92	M.W.O.
DRAFTED BY	12-24-92	E.V.B.
CHECKED BY	12-24-92	S.B.
KEY MAP NO.	488 G	

THE WINDROSE SURVEY COMPANY
1652 W. Sam Houston Parkway, North
Houston, Texas 77043
(713) 461-9888