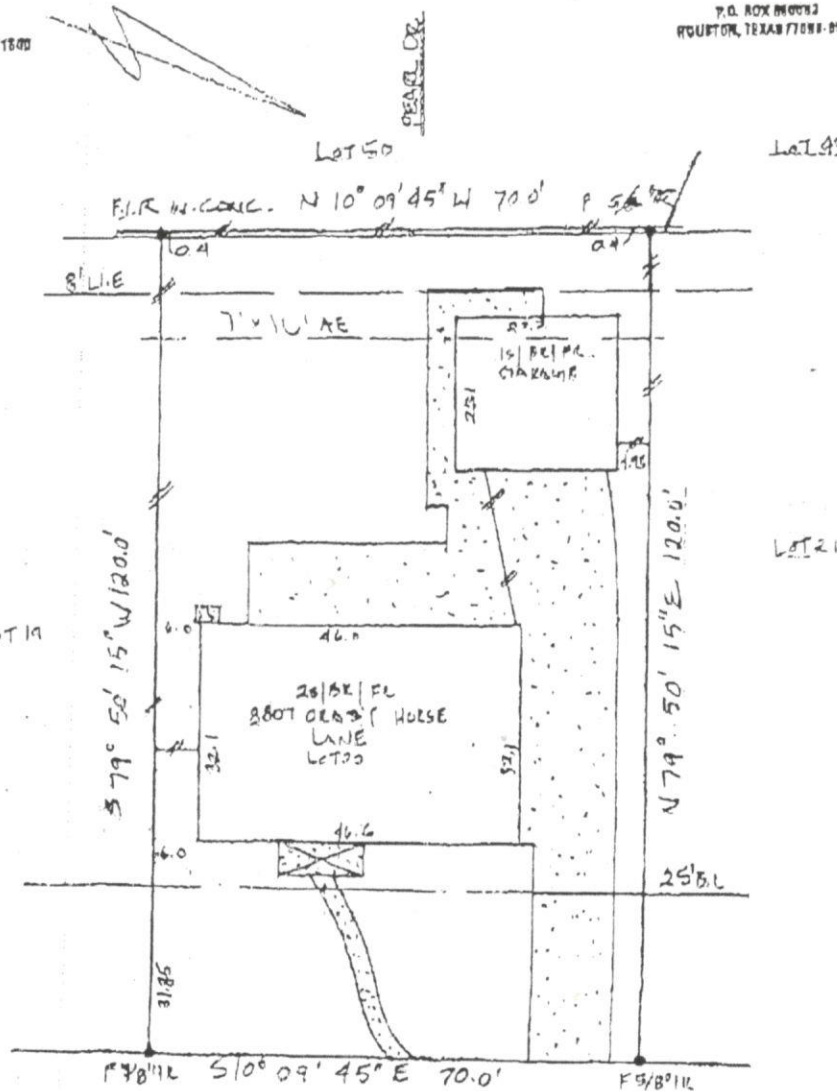

H. & M. ENGINEERING CO. INC.

PHONE: 713-824-1800

P.O. BOX 80093
HOUSTON, TEXAS 77081-0093H&M ESMT.
N000005H&M ACMT.
N000015

CREEK

HORSE

TRAILS

(60' R.O.W.)

J. Charles Fazzino

Shelley L. Fazzino

I certify that the above plat is a true representation of a survey made on the ground under my supervision
 of Lot 20 Block 3 in WINCHESTER COUNTRY TRAILS
 recorded in Vol. 346 Page 129 of the Map Records of HARRIS

County, Texas and out of the

Survey A.

Owner J. CHARLES FAZZINO & WIFE, SHELLEY FAZZINOC# 0034195Date 1-20-00

P.R.

This Property is located in Flood

insurance rate map zone AEor per map 4820150400Kdated 2000Bearing Reference FRONT PL - PATScale 1"=20'