

GF NO. 1114744076 STARTEX TITLE
ADDRESS: 4010 WHEAT HARVEST LANE
KATY, TEXAS 77494
BORROWER: MAURICIO RUIZ AND
LUISA ZARATE

LOT 14, BLOCK 2 PINE MILL RANCH, SECTION 20

A SUBDIVISION IN FORT BEND COUNTY, TEXAS
ACCORDING TO THE MAP OR PLAT THEREOF RECORDED
IN PLAT NO. 20120079 OF THE PLAT RECORDS
OF FORT BEND COUNTY, TEXAS

SCALE: 1" = 30'

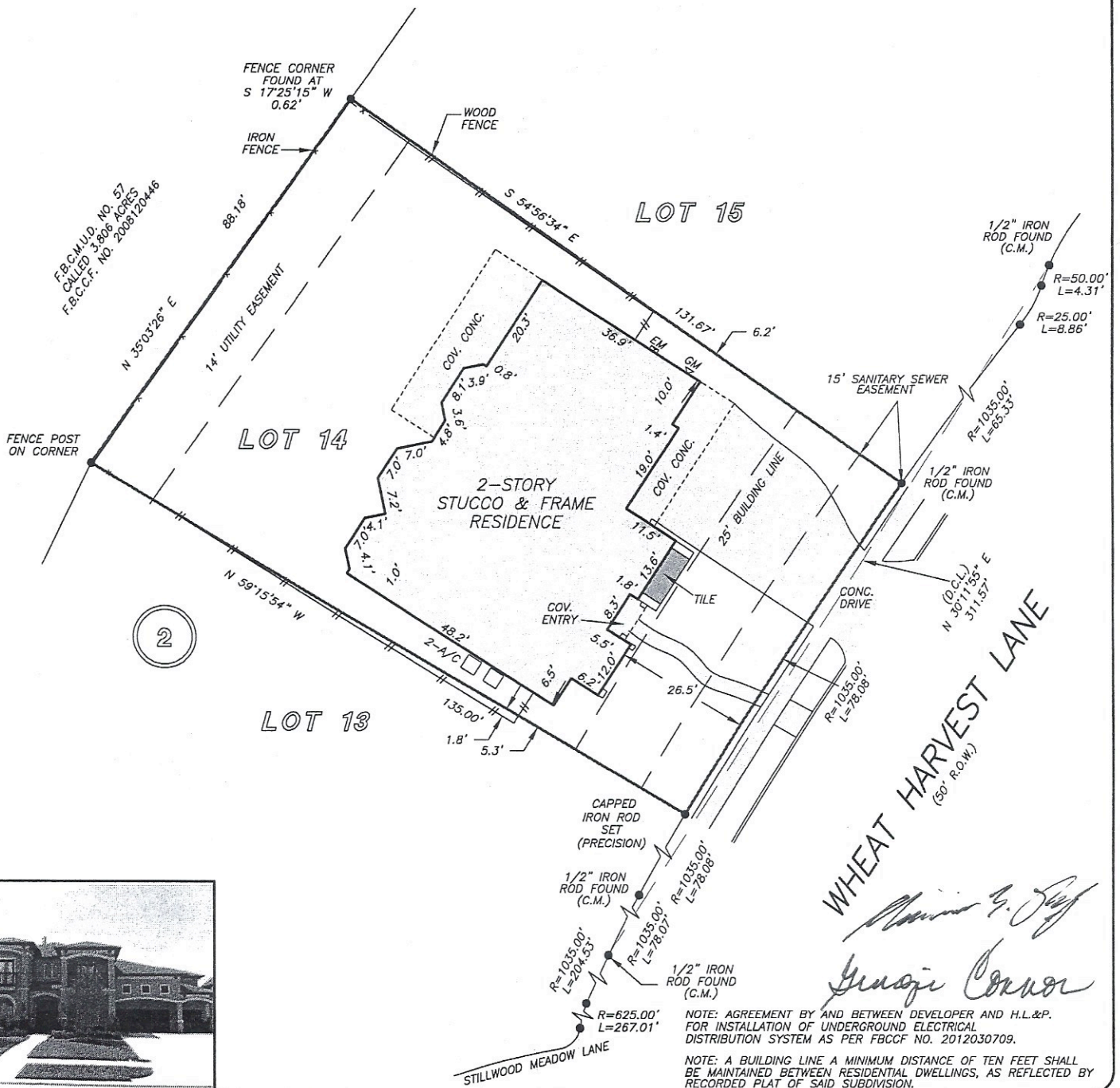

THIS PROPERTY DOES NOT LIE WITHIN THE
100 YEAR FLOOD PLAIN AS PER FIRM
PANEL NO. 48157C 0105 L
MAP REVISION: 04/02/2014
ZONE X
BASED ONLY ON VISUAL EXAMINATION OF MAPS.
INACCURACIES OF FEMA MAPS PREVENT EXACT
DETERMINATION WITHOUT DETAILED FIELD STUDY

A SUBSURFACE INVESTIGATION
WAS BEYOND THE SCOPE OF THIS SURVEY

D.C.L. = DIRECTIONAL CONTROL LINE
RECORD BEARING: PLAT NO. 20120079, FBCPR

DRAWN BY: SV

I HEREBY CERTIFY THAT THIS SURVEY WAS MADE
ON THE GROUND, THAT THIS PLAT CORRECTLY
REPRESENTS THE FACTS FOUND AT THE
TIME OF SURVEY AND THAT THERE ARE NO
ENCROACHMENTS APPARENT ON THE GROUND,
EXCEPT AS SHOWN HEREON. THIS SURVEY IS
CERTIFIED FOR THIS TRANSACTION ONLY AND
ABSTRACTING PROVIDED IN THE ABOVE
REFERENCED TITLE COMMITMENT WAS RELIED
UPON IN PREPARATION OF THIS SURVEY.

GEORGE GALE
PROFESSIONAL LAND SURVEYOR
NO. 4678
JOB NO. 14-08100
AUGUST 19, 2014



PRECISION
surveyors

281-496-1586 FAX 281-496-1867 210-829-4941 FAX 210-829-1555
950 THREADNEEDLE STREET SUITE 150 HOUSTON, TEXAS 77079 1777 NE LOOP 410 SUITE 600 SAN ANTONIO, TEXAS 78217
FIRM NO. 10063700

FORM 032105