

H & M SURVEYING & ASSOCIATES, INC.

PHONE: (713) 524-1500
FAX: (713) 524-8860

P.O. BOX 980068
HOUSTON, TEXAS 77098-0068

SATSUMA GARDENS

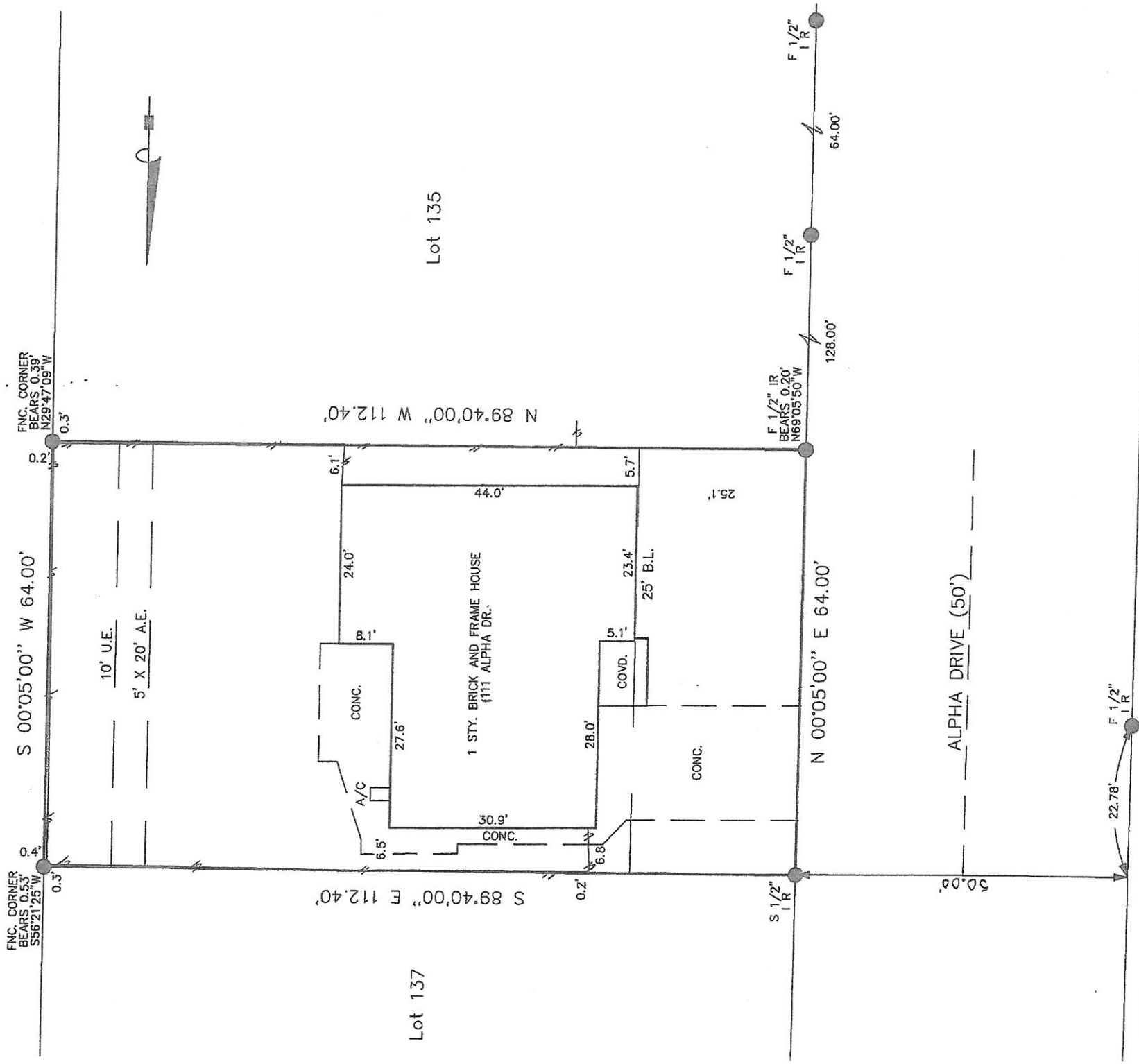

I certify that the above plat is a true representation of a survey made on the ground under my supervision of

Lot 136 Block 41 Page 7 of the MAP Records of HARRIS County, Texas
recorded in Vol. 41 in EASTRAVEN ADTN. SEC. 2
and out of the _____ Survey, Abstract No. _____

Purchaser JOSE VARGAS

GF # 7250-081916A Date 4-1-09 FB # _____

Bearing Reference PLAT, Scale 1"=20', Job No. _____

This Property is located in flood insurance rate map zone X

as per map 48201C 910L dated 2007

Note: This survey is provided to, and for the benefit of, TX-AMERICAN

or transaction is not authorized, and is a violation of federal copyright law. The certification placed hereon is void under any such unauthorized circumstances.

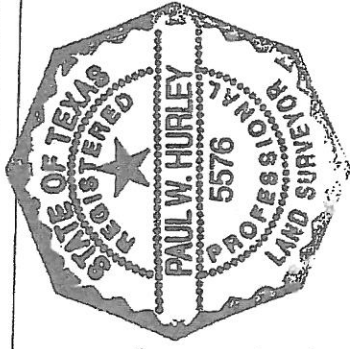

Paul W. Hurley