

HUNTSMAN'S

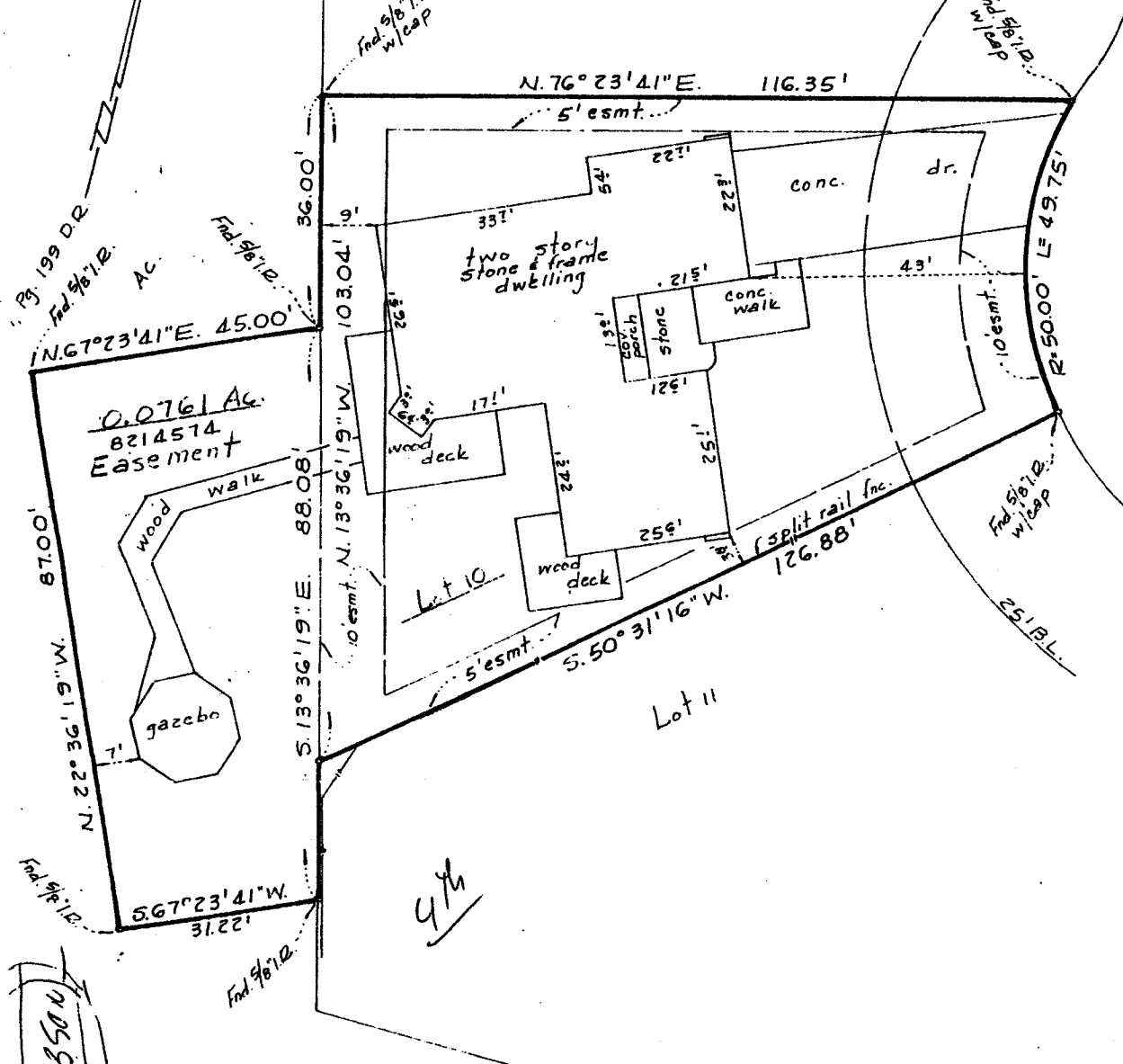

CARLTON COVINGTON

Note: Bearings are based upon the map bearings of the West line of Sec. 35.

LAND TITLE SURVEY
 LOT 10, BLOCK 1
 & 0.0761 ACRE OF LAND
 VILLAGE OF GROGAN'S MILL, SEC. 35,
 THE WOODLANDS
 IN THE WALKER COUNTY SCHOOL LAND SUP., A-599
 & THE JOHN TAYLOR SUR., A-547
 Rec: Cab. B, Sht. 156, M. R. M. C.
 MONTGOMERY COUNTY, TEXAS
 Scale: 1"=20' July 7, 1989

Address: 21 Huntsman's Horn Circle, The Woodlands, Texas 77380

To Paul D. Jones and wife Glenda Jones, Exclusively,

I hereby certify that this plat is a true representation of a ground survey made by me, that there are no encroachments or overlapping of improvements, except as shown. I further certify that this professional service conforms to the current Texas Surveyors Association Standards and Specifications for a Category 1A, Condition 111 Survey. This property does not lie within the 100 year flood plain per FEMA-Community Panel No. 480483 0210 E, effective January 6, 1988.

Jeffrey Moon

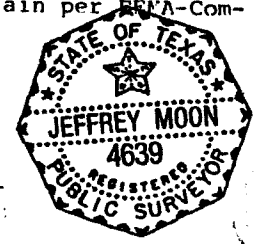

File # 89-T-121 56/94-95
 GF # 89-02-200 SA

Jeffrey Moon & Assoc., Inc. 208 Sherman St., Conroe, Texas 77301 (409) 756-5266