

CIMARRON SECTION FOUR  
VOL. 238, PG. 76  
M.R.H.C.T.

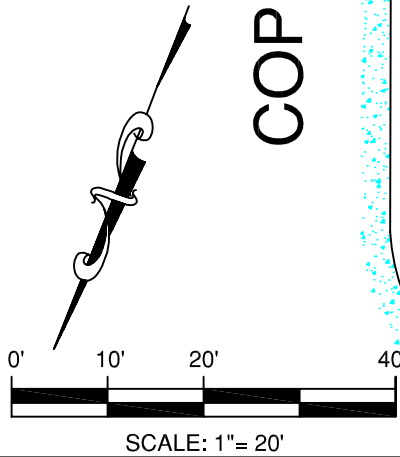
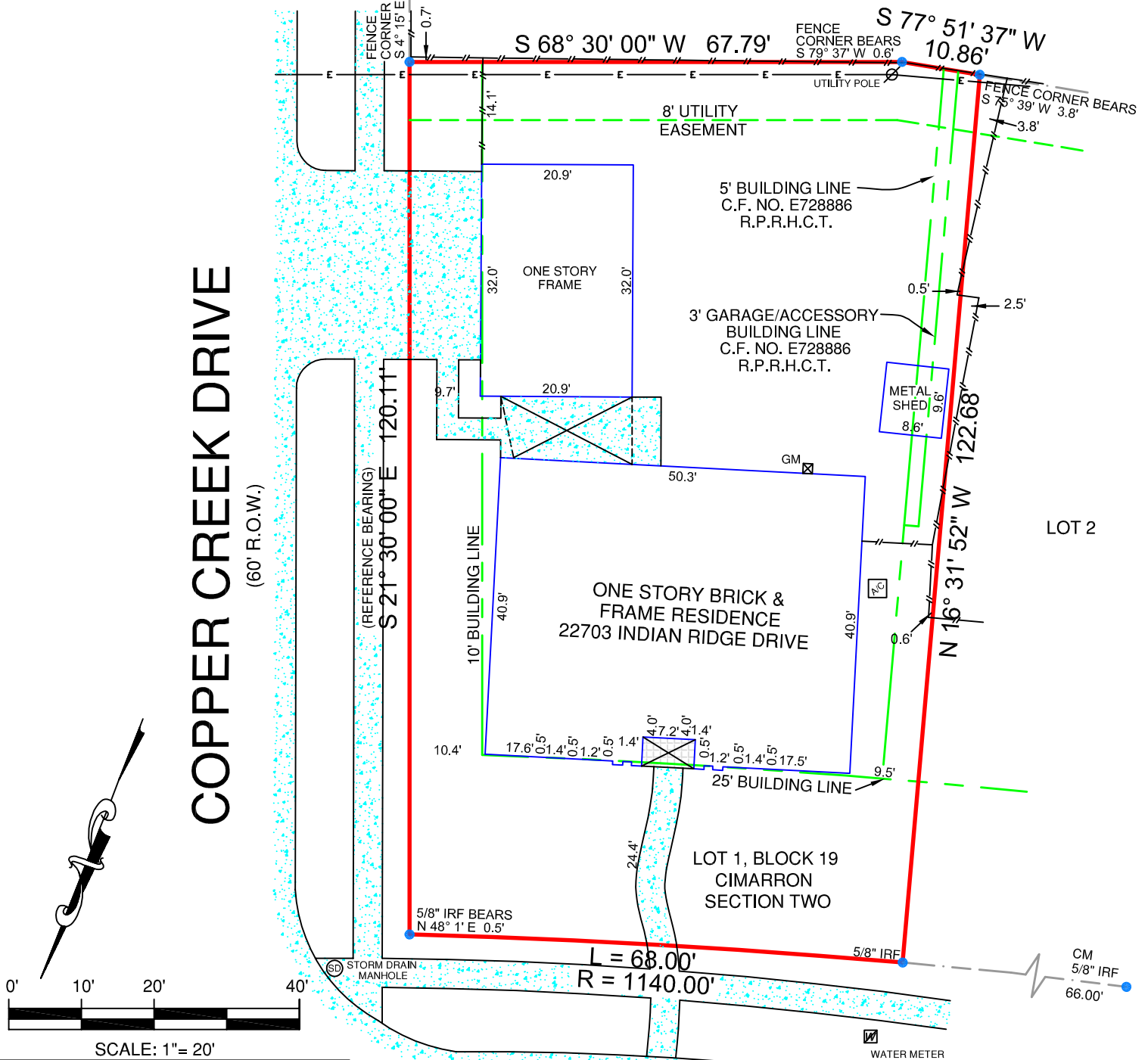

**LEGEND:**

—x—x—	WIRE FENCE		ASPHALT
—o—o—	CHAINLINK FENCE		CONCRETE
—□—□—	WROUGHT IRON FENCE		GRAVEL
—//—//—	WOOD FENCE		TILE
—v—v—	VINYL FENCE		WOOD
—E—E—	ELECTRIC LINE		BRICK
GM	GAS METER		STONE
EM	ELECTRIC METER		(WOOD) RAILROAD TIE
IPF	IRON PIPE FOUND		
IRF	IRON ROD FOUND		
IRS	IRON ROD SET		
CM	CONTROLLING MONUMENT		

**NOTES:**  
BEARINGS ARE BASED ON THE RECORDED PLAT.  
THE PROPERTY IS AFFECTED BY THE FOLLOWING:  
(101) AGREEMENT, C.F. NO. F148468, O.P.R.H.C.T.  
THE METAL SHED EXTENDS BEYOND THE 3' GARAGE/ACCESSORY BUILDING LINE AS SHOWN ABOVE.  
THE METAL SHED EXTENDS BEYOND THE 5' BUILDING LINE AS SHOWN ABOVE.  
THE ONE STORY FRAME EXTENDS BEYOND THE 10' BUILDING LINE AS SHOWN ABOVE.  
BUILDING LINES AND EASEMENTS ARE BASED ON THE RECORDED PLAT UNLESS OTHERWISE NOTED.

**LEGAL DESCRIPTION:**  
BEING LOT 1, BLOCK 19, CIMARRON SECTION TWO, AN ADDITION IN HARRIS COUNTY, TEXAS, ACCORDING TO THE MAP OR PLAT THEREOF RECORDED IN VOLUME 223, PAGE 74, MAP RECORDS, HARRIS COUNTY, TEXAS.

GF. NO.	18-24008064APFD
BORROWER	THAO LE
TITLE CO.	TRADITION TITLE
TECH	KG
FIELD	DT

**SURVEYOR'S CERTIFICATION:**  
THIS IS TO CERTIFY THAT ON THIS DATE A SURVEY WAS MADE ON THE GROUND, UNDER MY SUPERVISION AND REFLECTS A TRUE AND CORRECT REPRESENTATION OF THE DIMENSIONS AND CALLS OF PROPERTY LINES AND LOCATION AND TYPE OF IMPROVEMENTS. THERE ARE NO VISIBLE AND APPARENT EASEMENTS, CONFLICTS, INTRUSIONS OR PROTRUSIONS, EXCEPT AS SHOWN. THIS SURVEY IS NOT TO BE USED FOR CONSTRUCTION PURPOSES AND IS FOR THE EXCLUSIVE USE OF THE HEREON NAMED PURCHASER, MORTGAGE COMPANY, AND TITLE COMPANY ONLY AND THIS SURVEY IS MADE PURSUANT TO THAT CERTAIN TITLE COMMITMENT UNDER THE GF NUMBER SHOWN HEREON, PROVIDED BY THE TITLE COMPANY NAMED HEREON AND THAT THIS DATE, THE EASEMENTS, RIGHTS-OF-WAY, OR OTHER LOCATABLE MATTERS OF RECORD THAT THE UNDERSIGNED HAS KNOWLEDGE OR HAS BEEN ADVISED ARE AS SHOWN OR NOTED HEREON. THIS SURVEY IS SUBJECT TO ANY AND ALL COVENANTS AND RESTRICTIONS PERTAINING TO THE RECORDED PLAT REFERENCED HEREON.

**FLOOD INFORMATION:**  
THE SUBJECT PROPERTY DOES NOT APPEAR TO LIE WITHIN THE LIMITS OF A 100-YEAR FLOOD HAZARD ZONE ACCORDING TO THE MAP PUBLISHED BY THE FEDERAL EMERGENCY MANAGEMENT AGENCY, AND HAS A ZONE "X" RATING AS SHOWN BY MAP NO. 48201C0595 L, DATED JUNE 18, 2007.

DATE: 07/24/18      JOB NO.: 18-06461  
FIELD: 07/24/18

22703 INDIAN RIDGE DRIVE, KATY, TX 77450  
LOT 1, BLOCK 19, CIMARRON SECTION TWO



**Premier Surveying LLC**  
5700 W. Plano Parkway  
Suite 1200  
Plano, Texas 75093  
972-612-3601 (O) | 855-892-0468 (F)  
www.premiersurveying.com  
premierorders@premiersurveying.com

DATE: \_\_\_\_\_  
ACCEPTED BY: \_\_\_\_\_  
\_\_\_\_\_

**Premier Surveying LLC**  
5700 W. Plano Pkwy., Suite 1200  
Plano, Texas 75093  
Office: 972-612-3601  
Fax: 972-964-7021  
Firm Registration No. 10146200